



# Suggestion 186

Darren McSweeney

93 pages

## Frances Roberts

---

**From:** [REDACTED]  
**Sent:** Wednesday, 29 November 2017 4:41 PM  
**To:** FedRedistribution - SA  
**Subject:** [SA REDISTRIBUTION SUGGESTIONS] Darren McSweeney \*WWW\*  
[SEC=UNCLASSIFIED]  
**Attachments:** vic-Darren McSweeney-.zip

South Australian Redistribution suggestion uploaded from the AEC website.

Name: Darren McSweeney

Organisation:

Address: [REDACTED]

Phone number: [REDACTED]

Additional information: Please find attached submission for the SA Redistribution SA.zip. Contained within are three files, the SA Redistribution Report in pdf, SA Divisions Excel spreadsheet and an identical copy of the spreadsheet in pdf.

## Introduction

Now finally, it's South Australia's turn, coming some 12 months ahead of schedule. This will be the first South Australian redistribution using the Australian Statistical Geography Standard, introduced in 2011, converting all states and territories into the new standard. The redistribution was necessitated by the reduction in population, and therefore a reduction in the entitlement from 11 seats down to only 10. This reduction had been forecast for some time, with population figures showing a steady decline within the state.

This is more than just a simple case of removing a division, as any changes will result in upheaval to the neighbouring divisions, and by extension, flow to almost all other divisions within the state.

## Division Names

With the loss of one division, the only changes to the names that I see as necessary is the removal of the abolished division. My proposal strengthens division names in South Australia by simply eliminating division with the least desirable name, being **Port Adelaide**. All other names within South Australia are strong, recognisable names and should be retained. In the future, having divisions honouring the Hon Julia Eileen Gillard AC – the first female Prime Minister of Australia – and the Rt Hon Sir Frederick Holder KCMG – the very first Speaker of the House of Representatives and Premier of South Australia – would be desirable at some point, but these are not feasible options at the moment. There are not very strong reasons for changing the name of any existing division.

## Methodology

Most calculations I refer to will use the projected enrolment data, as this is the stricter criterion. In order to obtain the best communities of interest, I intend to make use of the full tolerance of the quota and several divisions will appear close to the limits, however I believe the full tolerance limits exist to be used to their maximum extent to achieve better representation for residents.

I attempt to use clear boundaries where possible, and prefer to use geographic features, such as roads, rivers or railways, and will freely split SA1 divisions where a geographic feature makes more sense. I will prefer to keep local government areas intact in regional areas, however this may not always be a viable, or even valid, solution. In cases where split SA1 data is

not available, I make a judgement call as to which division I include the enrolled residents. More accurate information should be available for the Committee to ensure all divisions fully comply to numerical constraints.

Finally, I determine electoral division boundaries in a completely impartial manner, disregarding potential political implications for divisions. I do not attempt to even make myself aware of voting patterns in areas to avoid influencing my decisions. Political support should not be considered a community of interest.



## Existing Divisions

Like many other states, South Australia has lower growth, and lower enrolment in the regional and rural areas, while metropolitan areas see some steady growth, particularly in outer regions. The current divisions vary from 102,009 electors in remote and rural Grey to 115,227 in Port Adelaide. All these divisions are far below the projected quota of 122,731.

A distinct boundary is formed east of Adelaide, with the Adelaide Hills range creating a barrier to communities in the east. The addition of metropolitan local government boundaries in this area creates a boundary that should not be crossed without good reasons. Apart from that divide, there are few natural barriers in the state, and the obvious feature of the Murray River actually unites communities rather than dividing them and is not used as a boundary for any significant length.

All divisions need to gain electors mostly as result of the reduced division. Obviously electors in the abolished division will need to be redistributed to other divisions, which in turn can spread to their neighbouring divisions.

## Proposed Divisions

I commence the redistribution in the rural and regional areas of the state. In South Australia, there are only two truly rural divisions, Grey and Barker. The current configurations of Wakefield and Mayo include significant areas of urban or semi-urban development.

**Grey**, occupying over 92 percent of the state, is considerably under the current threshold, and as it borders only Barker and Wakefield, must gain electors from at least one of these divisions. As the boundary with Barker is quite distinct, following local government boundaries for the most part, and being that Barker is also well under threshold, it makes sense to make up the shortfall of electors from Wakefield alone. Grey therefore gains the rest of Wakefield Regional Council, and all of the District Council of Clare and Gilbert Valleys and Adelaide Plains Council (formerly Mallala).

This brings Wakefield much more into metropolitan Adelaide, so it then sheds most of Light Regional Council (except a few SA1s around Gawler) and all of its portion of Barossa Council into **Barker**, which also takes in the portions of Barossa Council in Mayo. This brings Barker into tolerance and no further changes are needed for Barker.

**Wakefield** is now under quota, so expands further into Adelaide, taking in parts of Salisbury and Paralowie, the new boundary running along Main North Road and Kings Rd as far as the Little Para River, which it then follows to the coast. The areas in the City of Salisbury south of this line, formerly part of the now abolished **Port Adelaide**, are transferred into **Makin**, which also takes the small area of Dry Creek bordered by the railway line, Grand Junction Rd and Port Wakefield Rd.

The former Port Adelaide is then split, with the areas on the peninsula including Semaphore, Largs Bay and Outer Harbor, as well as all areas south of Port Rd moved into **Hindmarsh** which then loses all of the City of Marion and City of Holdfast Bay. I was unsure whether to use the City of West Torrens boundary or the Sturt River as a boundary in this area, but decided to opt for the river in the end, however, the area of Glenelg North across the river is also transferred, keeping Glenelg intact.



The remaining areas of the former Port Adelaide north of Port Rd are then transferred into **Adelaide**, which in turn sheds all of its share of the City of Norwood Payneham & St Peters and the City of Burnside to **Sturt** which needs no further changes. As Adelaide is still just over tolerance at this point a part of Unley, between the Belair railway line and the tram line along Norman and Aloha Terraces is transferred out of Adelaide into Boothby.

Having gained the area in Unley from Adelaide, and the City of Marion and Holdfast Bay from Hindmarsh, **Boothby** now can transfer all of the southern part to Kingston. All of Boothby's portion of the City of Onkaparinga, and everything in the City of Marion south of Seacombe Road is transferred. This brings Boothby into tolerance, and provides a more compact shape, focussing on Holdfast Bay, the northern part of Marion and Mitcham.

Finally, **Kingston**, having gained from Boothby, can transfer the southern end of the division to **Mayo** to bring the division into tolerance. While the areas between Maslin Beach and Sellicks Beach are more characterised as urban, the need for Mayo to gain electors outweighs the aspiration to keep these areas united in Kingston, and with this area all part of the City of Onkaparinga it is at least somewhat connected to the rest of the division. This is more ideal than making awkward exchanges with Barker in the north or east, or creeping Mayo down the Hills into Adelaide. Ideally, I would have made greater use of the Onkaparinga River here and used the river as the boundary for the entire length, but that would transfer too many electors into Mayo so the boundary at Griffiths Dr and Robertson Rd is used instead.



## Data Table

Division Name	Current Actual	Current Projected	Proposed Actual	Proposed Projected
Adelaide	110,351	114,268	119,824	124,419
Barker	106,009	108,383	118,951	122,104
Boothby	107,939	109,835	121,951	124,862
Grey	102,264	102,612	118,126	118,696
Hindmarsh	112,511	114,716	120,705	122,477
Kingston	107,643	110,793	116,703	118,758
Makin	106,191	110,072	120,849	125,679
Mayo	107,636	109,253	119,456	122,140
Port Adelaide	115,227	119,176	-	-
Sturt	104,727	106,669	122,308	124,242
Wakefield	114,533	121,533	116,158	123,933

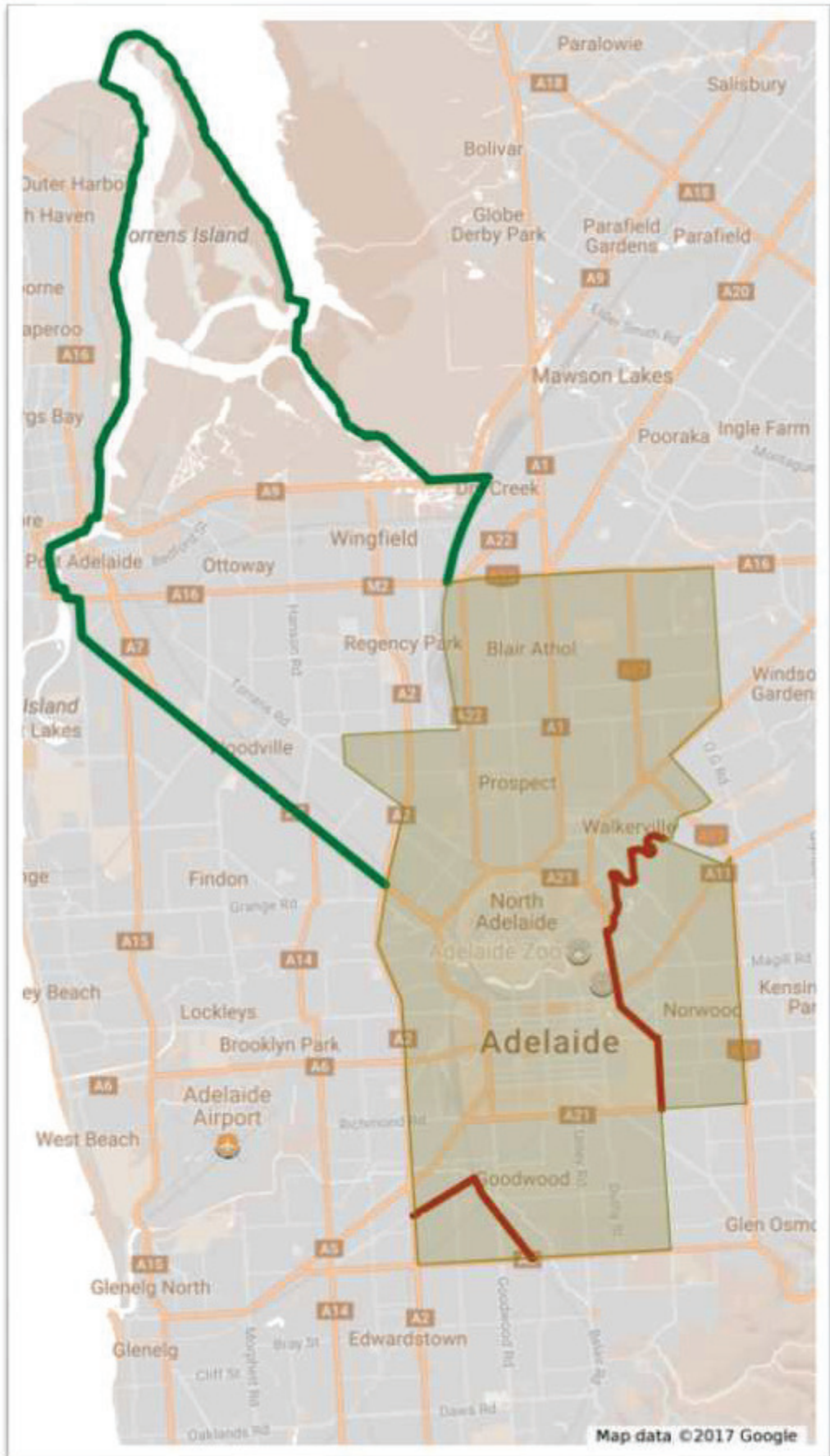

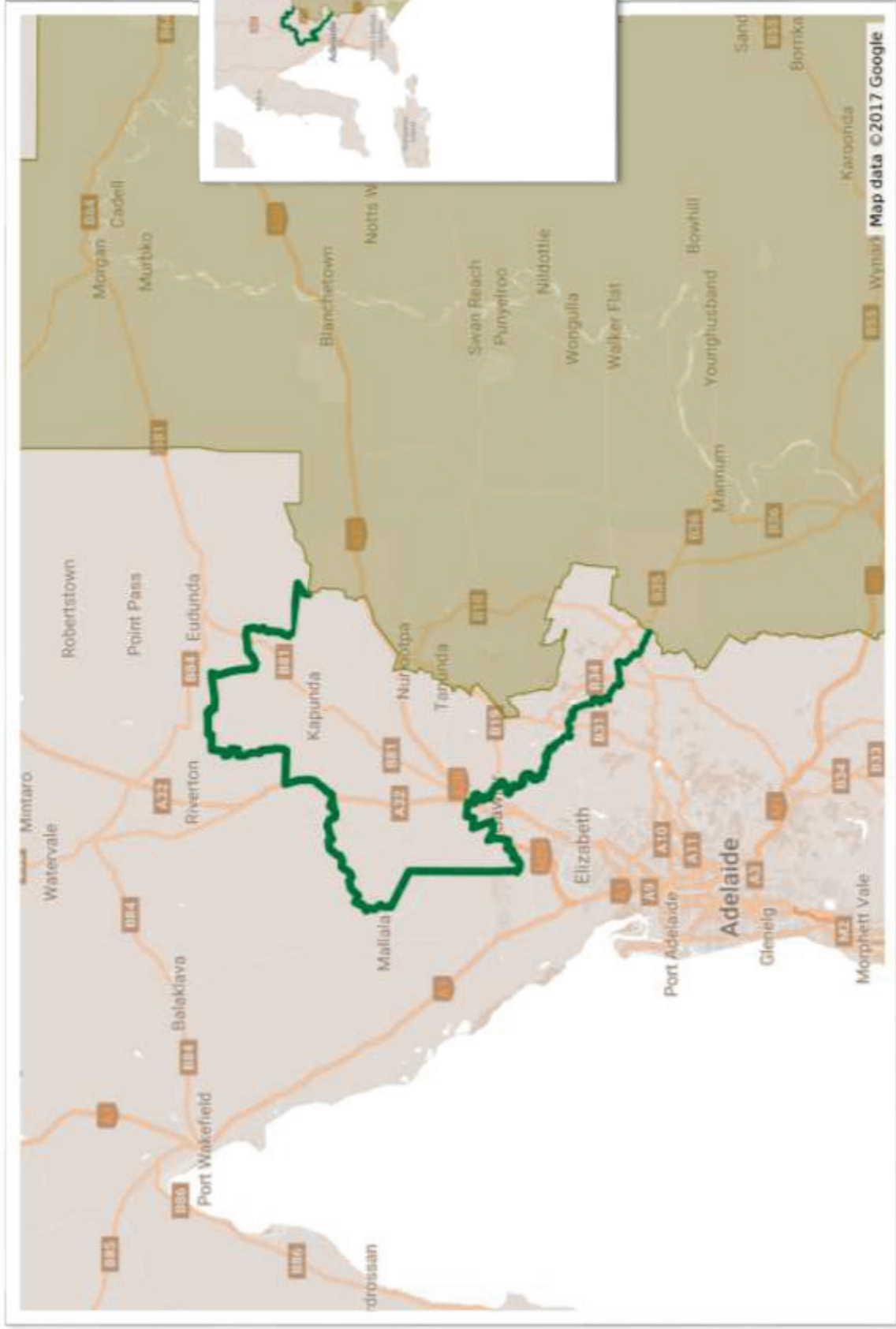



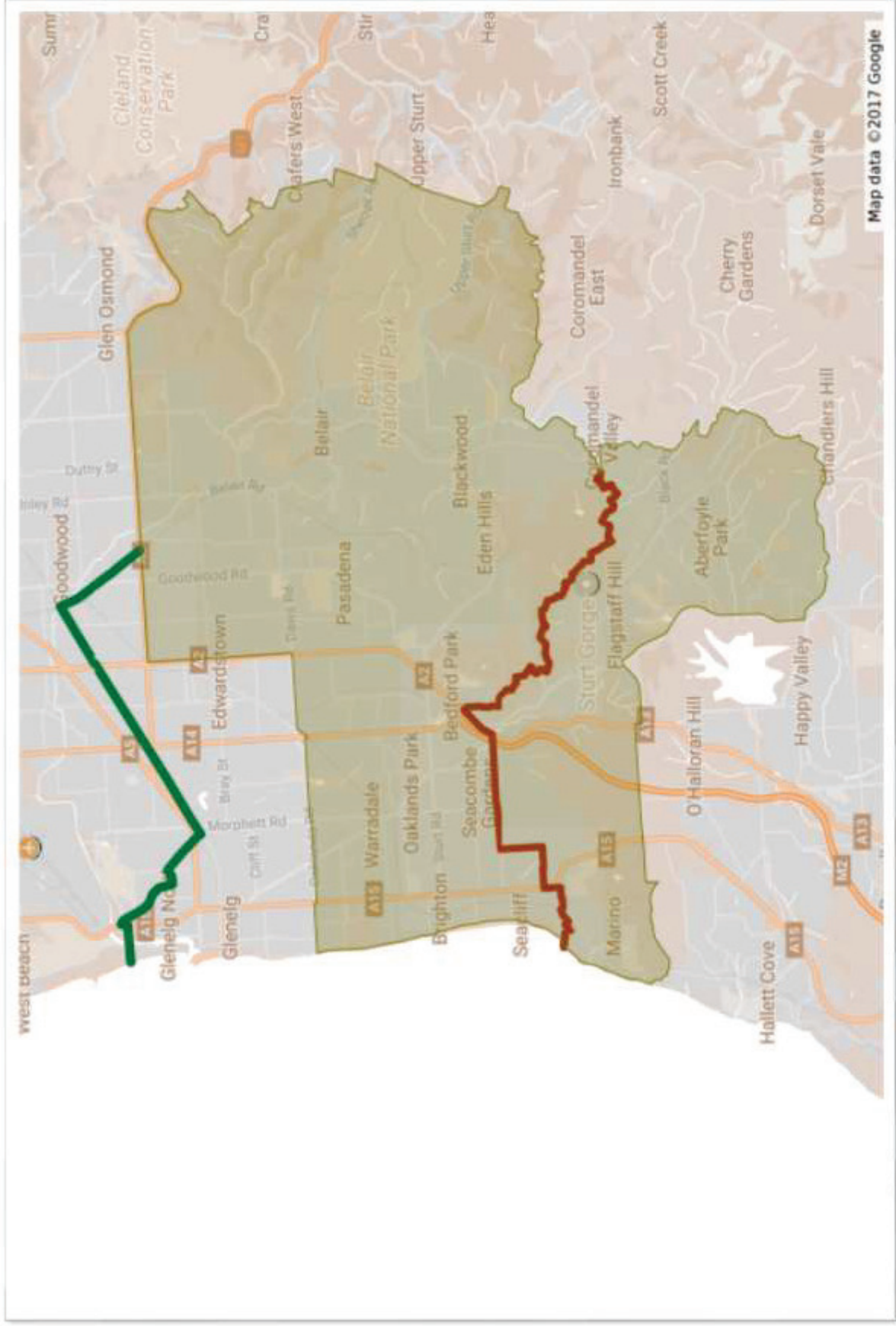

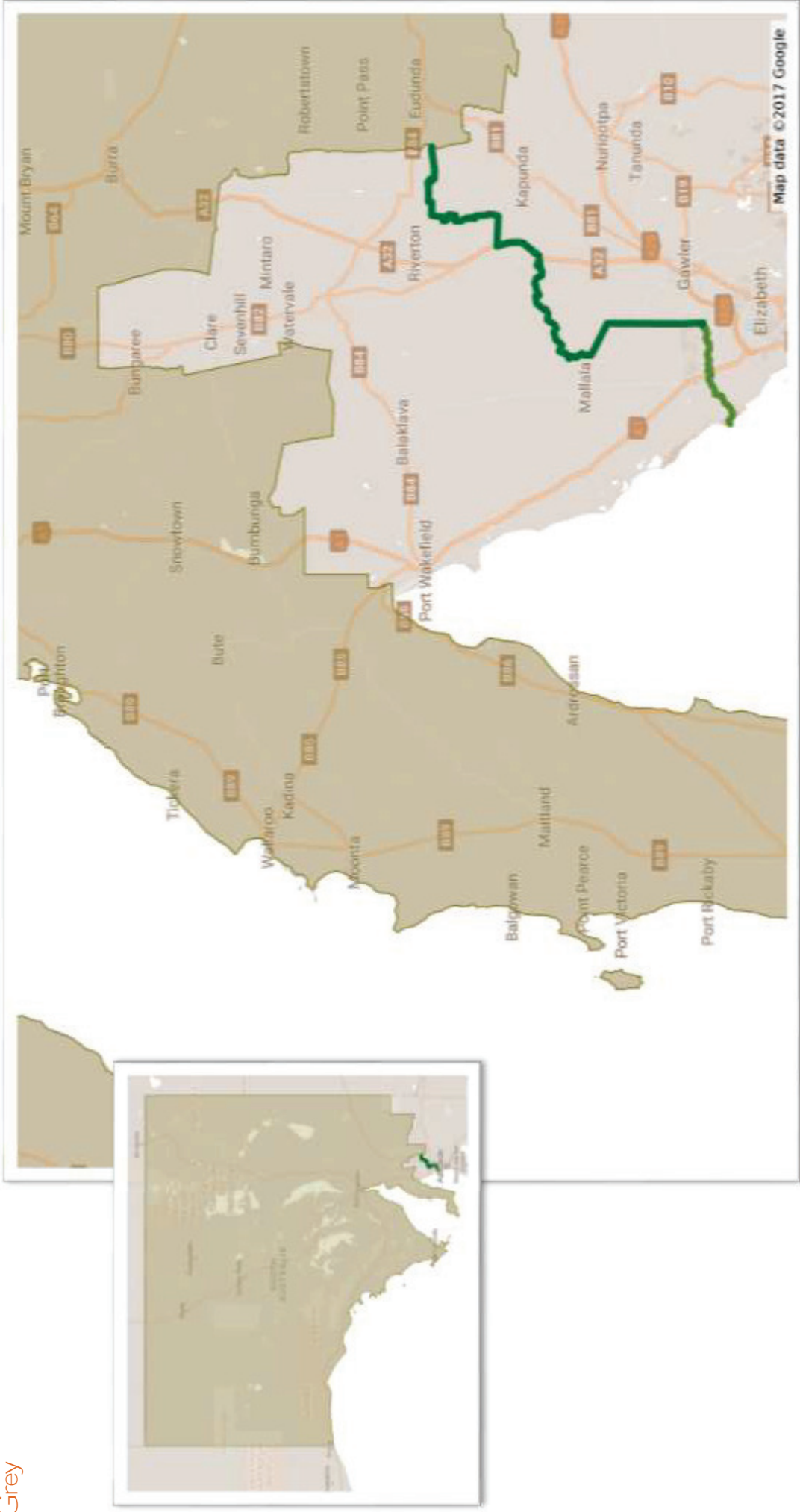

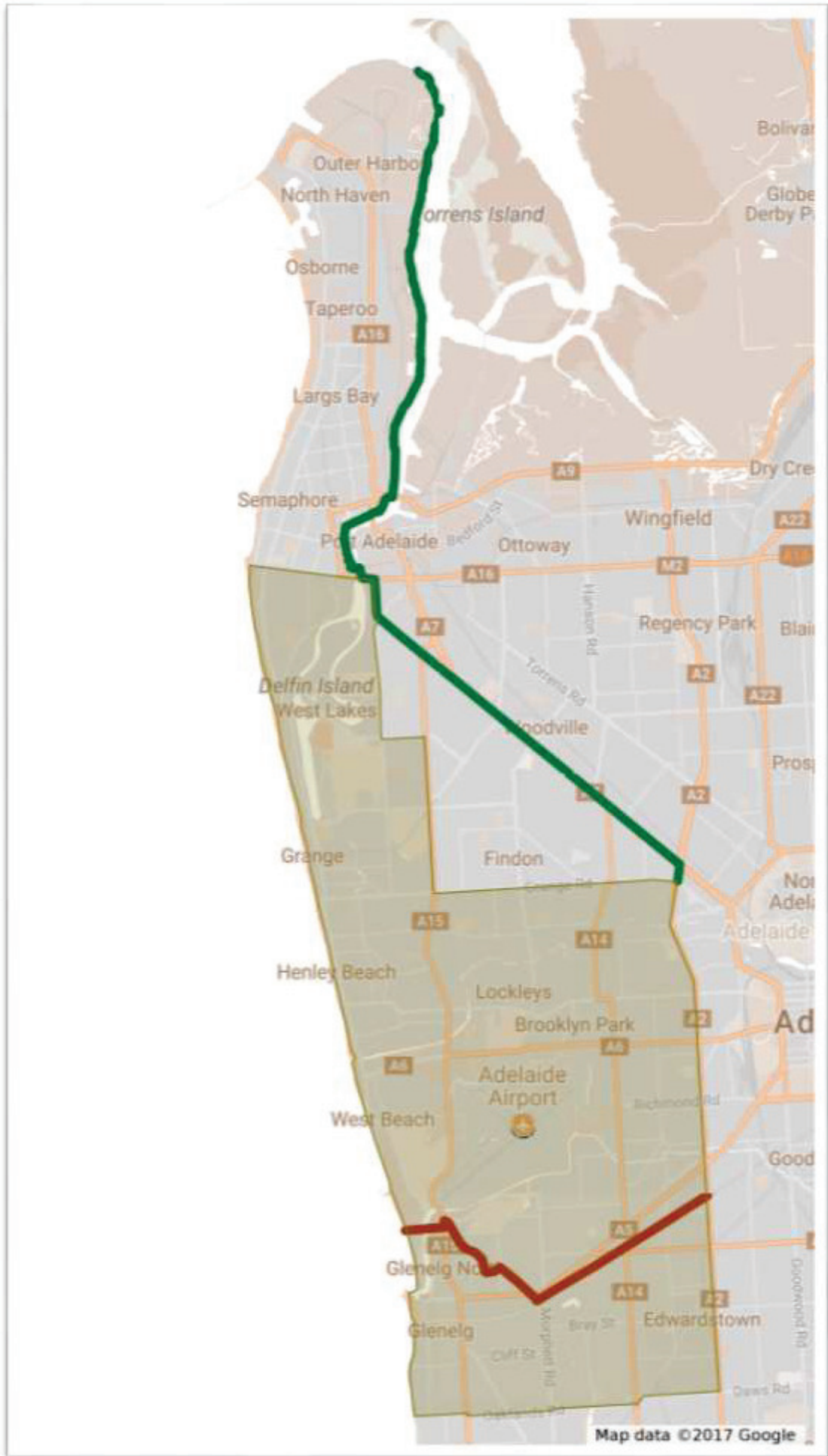

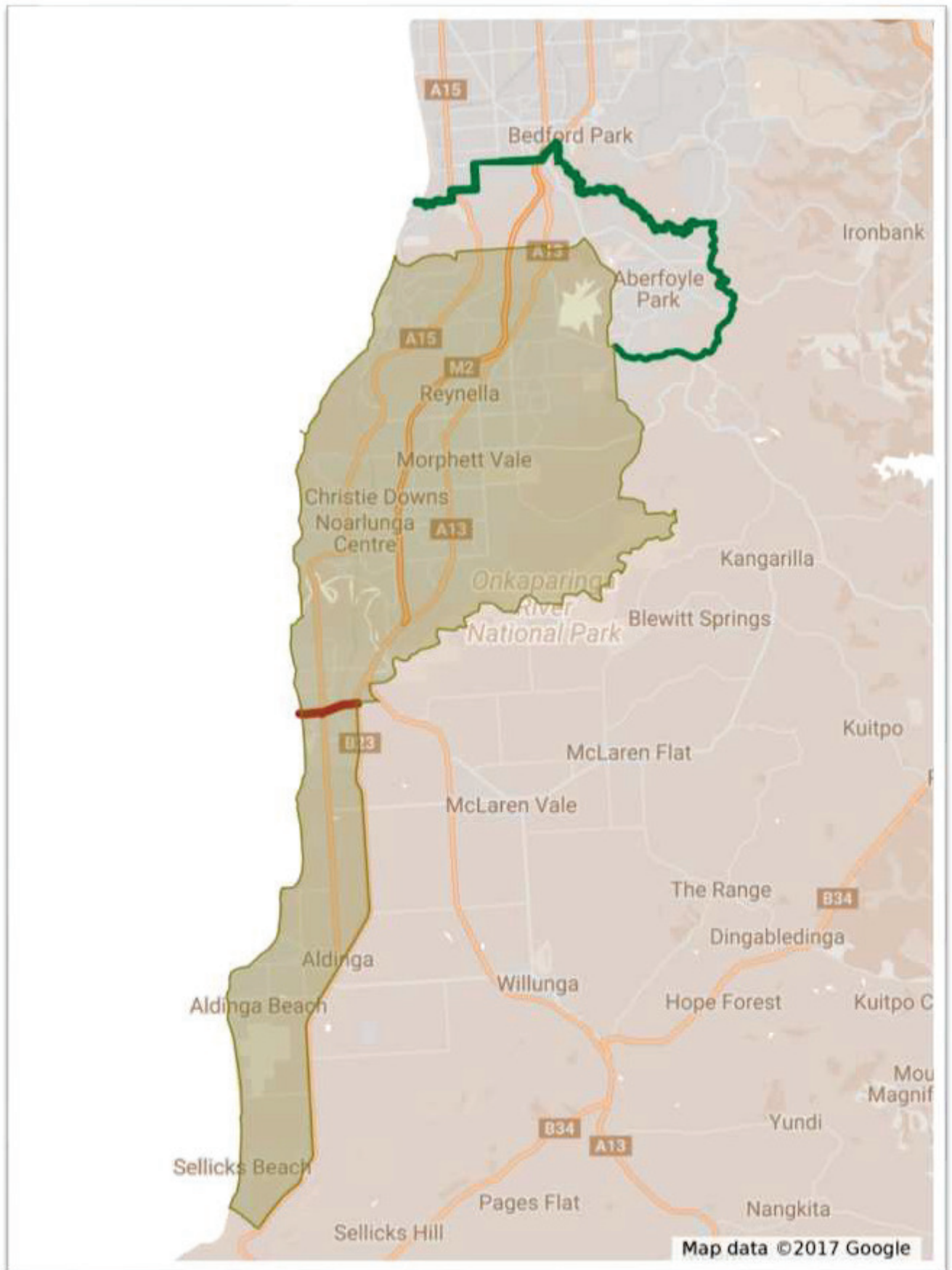

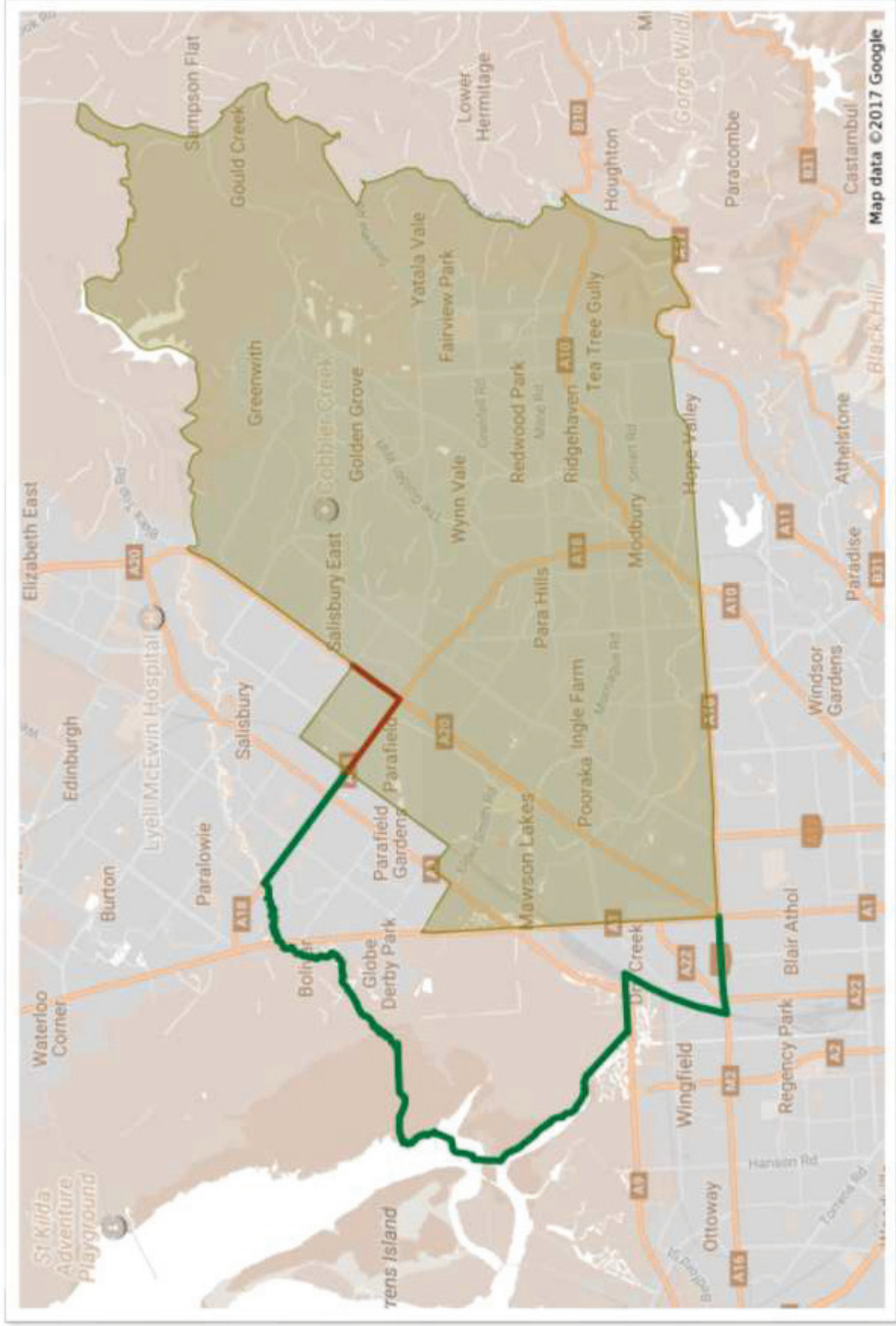

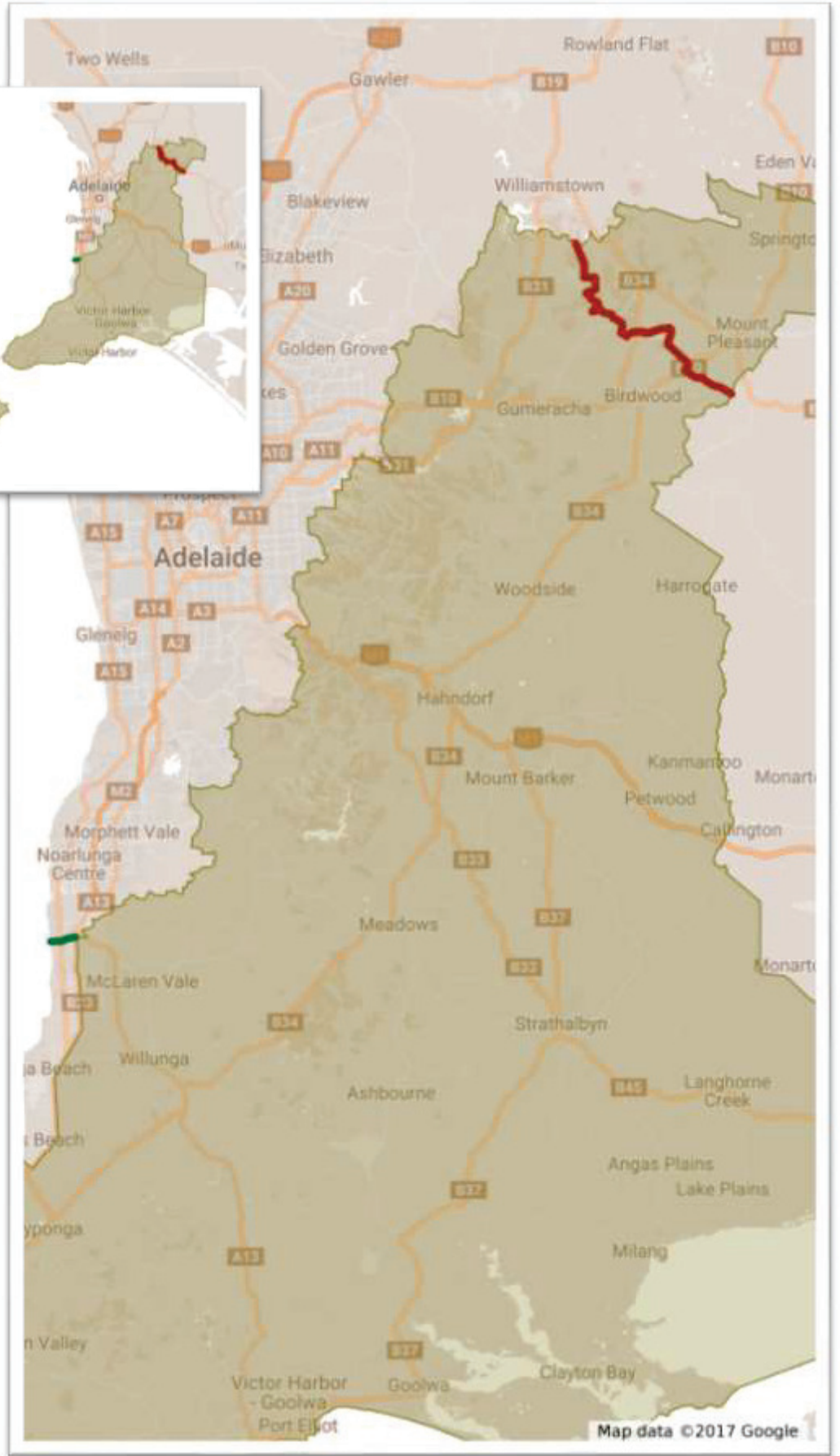

Port Adelaide (abolished)



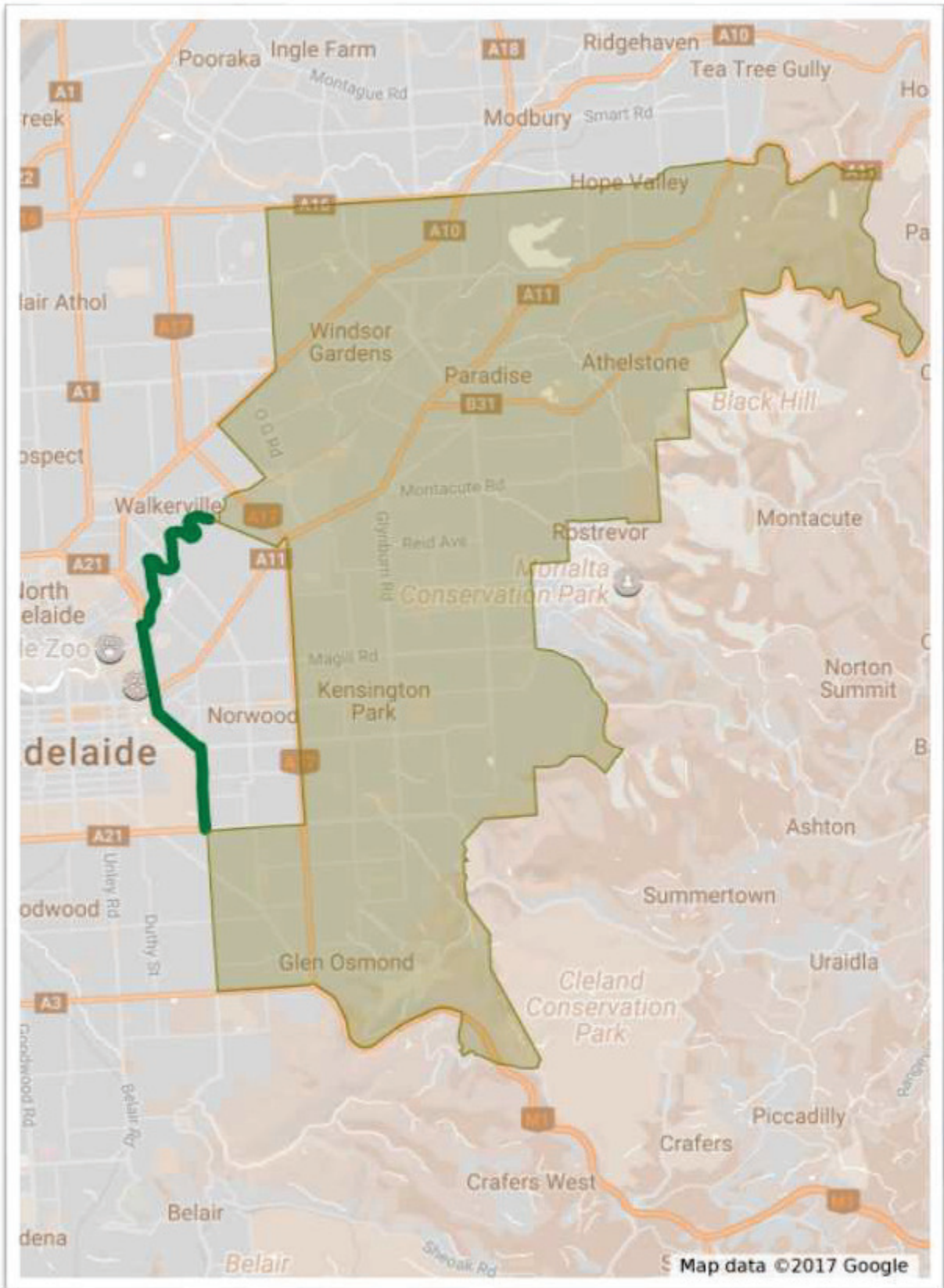



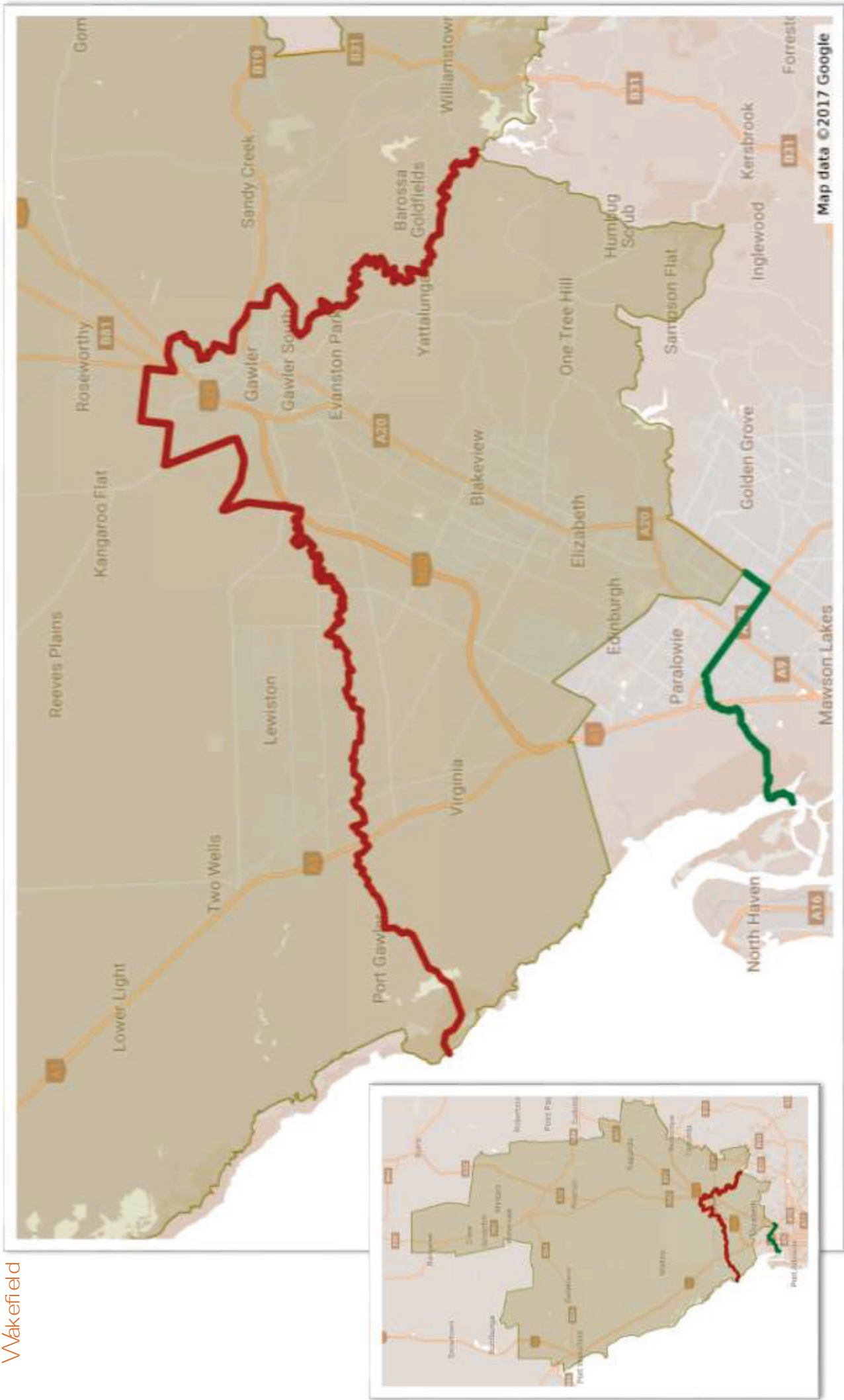

# Adelaide

Division	SA2 Name (2011 SA2s)	SA1 Code (2011 SA1s)	Actual enrolment 04/09/201 7	Projected enrolment 20/01/202 2	Growth (%)	Proposed Division
Adelaide	Adelaide	4100101	389	383	-1.54%	Adelaide
Adelaide	Adelaide	4100102	269	261	-2.97%	Adelaide
Adelaide	Adelaide	4100103	169	164	-2.96%	Adelaide
Adelaide	Adelaide	4100104	357	345	-3.36%	Adelaide
Adelaide	Adelaide	4100105	313	340	8.63%	Adelaide
Adelaide	Adelaide	4100106	301	302	0.33%	Adelaide
Adelaide	Adelaide	4100107	305	330	8.20%	Adelaide
Adelaide	Adelaide	4100108	213	217	1.88%	Adelaide
Adelaide	Adelaide	4100109	318	336	5.66%	Adelaide
Adelaide	Adelaide	4100110	444	491	10.59%	Adelaide
Adelaide	Adelaide	4100111	-	-	0.00%	Adelaide
Adelaide	Adelaide	4100112	442	437	-1.13%	Adelaide
Adelaide	Adelaide	4100113	374	407	8.82%	Adelaide
Adelaide	Adelaide	4100114	323	422	30.65%	Adelaide
Adelaide	Adelaide	4100115	282	300	6.38%	Adelaide
Adelaide	Adelaide	4100116	364	470	29.12%	Adelaide
Adelaide	Adelaide	4100117	215	212	-1.40%	Adelaide
Adelaide	Adelaide	4100118	202	226	11.88%	Adelaide
Adelaide	Adelaide	4100119	299	359	20.07%	Adelaide
Adelaide	Adelaide	4100120	111	121	9.01%	Adelaide
Adelaide	Adelaide	4100121	353	405	14.73%	Adelaide
Adelaide	Adelaide	4100122	26	27	3.85%	Adelaide
Adelaide	Adelaide	4100123	203	206	1.48%	Adelaide
Adelaide	Adelaide	4100124	188	251	33.51%	Adelaide
Adelaide	Adelaide	4100125	216	252	16.67%	Adelaide
Adelaide	Adelaide	4100126	9	9	0.00%	Adelaide
Adelaide	Adelaide	4100127	-	-	0.00%	Adelaide
Adelaide	Adelaide	4100128	-	-	0.00%	Adelaide
Adelaide	Adelaide	4100129	-	-	0.00%	Adelaide
Adelaide	Adelaide	4100130	272	275	1.10%	Adelaide
Adelaide	Adelaide	4100131	-	-	0.00%	Adelaide
Adelaide	Adelaide	4100132	1	1	0.00%	Adelaide
	<b>Adelaide</b>		<b>6,958</b>	<b>7,549</b>		
Adelaide	North Adelaide	4100201	278	282	1.44%	Adelaide
Adelaide	North Adelaide	4100202	259	256	-1.16%	Adelaide
Adelaide	North Adelaide	4100203	247	257	4.05%	Adelaide
Adelaide	North Adelaide	4100204	273	282	3.30%	Adelaide
Adelaide	North Adelaide	4100205	467	452	-3.21%	Adelaide
Adelaide	North Adelaide	4100206	201	200	-0.50%	Adelaide
Adelaide	North Adelaide	4100207	184	188	2.17%	Adelaide
Adelaide	North Adelaide	4100208	350	339	-3.14%	Adelaide
Adelaide	North Adelaide	4100209	220	222	0.91%	Adelaide
Adelaide	North Adelaide	4100210	173	179	3.47%	Adelaide
Adelaide	North Adelaide	4100211	271	282	4.06%	Adelaide
Adelaide	North Adelaide	4100212	244	236	-3.28%	Adelaide
Adelaide	North Adelaide	4100213	1	1	0.00%	Adelaide
Adelaide	North Adelaide	4100214	214	224	4.67%	Adelaide
Adelaide	North Adelaide	4100215	317	305	-3.79%	Adelaide
Adelaide	North Adelaide	4100216	380	401	5.53%	Adelaide
Adelaide	North Adelaide	4100217	-	-	0.00%	Adelaide
Adelaide	North Adelaide	4100218	-	-	0.00%	Adelaide
Adelaide	North Adelaide	4100219	150	147	-2.00%	Adelaide
Adelaide	North Adelaide	4100220	201	206	2.49%	Adelaide
Adelaide	North Adelaide	4100221	215	212	-1.40%	Adelaide
	<b>North Adelaide</b>		<b>4,645</b>	<b>4,671</b>		
Adelaide	Toorak Gardens	4101306	241	231	-4.15%	Adelaide
Adelaide	Toorak Gardens	4101308	384	415	8.07%	Adelaide
	<b>Toorak Gardens</b>		<b>625</b>	<b>646</b>		
Adelaide	Nailsworth - Broadview	4102001	251	275	9.56%	Adelaide
Adelaide	Nailsworth - Broadview	4102002	227	232	2.20%	Adelaide
Adelaide	Nailsworth - Broadview	4102003	262	256	-2.29%	Adelaide
Adelaide	Nailsworth - Broadview	4102004	462	457	-1.08%	Adelaide
Adelaide	Nailsworth - Broadview	4102005	375	375	0.00%	Adelaide
Adelaide	Nailsworth - Broadview	4102006	409	406	-0.73%	Adelaide
Adelaide	Nailsworth - Broadview	4102007	431	460	6.73%	Adelaide

# Adelaide

Division	SA2 Name (2011 SA2s)	SA1 Code (2011 SA1s)	Actual enrolment 04/09/201 7	Projected enrolment 20/01/202 2	Growth (%)	Proposed Division
Adelaide	Nailsworth - Broadview	4102008	324	331	2.16%	Adelaide
Adelaide	Nailsworth - Broadview	4102009	249	251	0.80%	Adelaide
Adelaide	Nailsworth - Broadview	4102010	287	297	3.48%	Adelaide
Adelaide	Nailsworth - Broadview	4102011	373	367	-1.61%	Adelaide
Adelaide	Nailsworth - Broadview	4102012	252	251	-0.40%	Adelaide
Adelaide	Nailsworth - Broadview	4102013	185	192	3.78%	Adelaide
Adelaide	Nailsworth - Broadview	4102014	331	328	-0.91%	Adelaide
	<b>Nailsworth - Broadview</b>		<b>4,418</b>	<b>4,478</b>		
Adelaide	Prospect	4102101	346	356	2.89%	Adelaide
Adelaide	Prospect	4102102	399	394	-1.25%	Adelaide
Adelaide	Prospect	4102103	354	358	1.13%	Adelaide
Adelaide	Prospect	4102104	458	451	-1.53%	Adelaide
Adelaide	Prospect	4102105	308	319	3.57%	Adelaide
Adelaide	Prospect	4102106	375	389	3.73%	Adelaide
Adelaide	Prospect	4102107	247	237	-4.05%	Adelaide
Adelaide	Prospect	4102108	267	274	2.62%	Adelaide
Adelaide	Prospect	4102109	400	396	-1.00%	Adelaide
Adelaide	Prospect	4102110	313	317	1.28%	Adelaide
Adelaide	Prospect	4102111	373	372	-0.27%	Adelaide
Adelaide	Prospect	4102112	-	-	0.00%	Adelaide
Adelaide	Prospect	4102113	274	266	-2.92%	Adelaide
Adelaide	Prospect	4102114	245	249	1.63%	Adelaide
Adelaide	Prospect	4102115	179	178	-0.56%	Adelaide
Adelaide	Prospect	4102116	315	313	-0.63%	Adelaide
Adelaide	Prospect	4102117	322	324	0.62%	Adelaide
Adelaide	Prospect	4102118	278	272	-2.16%	Adelaide
Adelaide	Prospect	4102119	407	401	-1.47%	Adelaide
Adelaide	Prospect	4102120	234	226	-3.42%	Adelaide
Adelaide	Prospect	4102121	461	470	1.95%	Adelaide
Adelaide	Prospect	4102122	371	376	1.35%	Adelaide
Adelaide	Prospect	4102123	160	159	-0.63%	Adelaide
Adelaide	Prospect	4102124	206	210	1.94%	Adelaide
Adelaide	Prospect	4102125	374	376	0.53%	Adelaide
Adelaide	Prospect	4102126	360	375	4.17%	Adelaide
Adelaide	Prospect	4102127	313	330	5.43%	Adelaide
Adelaide	Prospect	4102128	288	278	-3.47%	Adelaide
Adelaide	Prospect	4102129	237	233	-1.69%	Adelaide
Adelaide	Prospect	4102130	210	224	6.67%	Adelaide
Adelaide	Prospect	4102131	170	171	0.59%	Adelaide
Adelaide	Prospect	4102132	270	262	-2.96%	Adelaide
Adelaide	Prospect	4102133	266	265	-0.38%	Adelaide
Adelaide	Prospect	4102134	298	310	4.03%	Adelaide
Adelaide	Prospect	4102135	147	152	3.40%	Adelaide
	<b>Prospect</b>		<b>10,225</b>	<b>10,283</b>		
Adelaide	Walkerville	4102201	378	378	0.00%	Adelaide
Adelaide	Walkerville	4102202	268	285	6.34%	Adelaide
Adelaide	Walkerville	4102203	439	533	21.41%	Adelaide
Adelaide	Walkerville	4102204	331	333	0.60%	Adelaide
Adelaide	Walkerville	4102205	288	282	-2.08%	Adelaide
Adelaide	Walkerville	4102206	387	390	0.78%	Adelaide
Adelaide	Walkerville	4102207	404	406	0.50%	Adelaide
Adelaide	Walkerville	4102208	321	373	16.20%	Adelaide
Adelaide	Walkerville	4102209	306	304	-0.65%	Adelaide
Adelaide	Walkerville	4102210	438	461	5.25%	Adelaide
Adelaide	Walkerville	4102211	402	411	2.24%	Adelaide
Adelaide	Walkerville	4102212	232	248	6.90%	Adelaide
Adelaide	Walkerville	4102213	353	366	3.68%	Adelaide
Adelaide	Walkerville	4102214	257	253	-1.56%	Adelaide
Adelaide	Walkerville	4102215	281	307	9.25%	Adelaide
Adelaide	Walkerville	4102216	247	246	-0.40%	Adelaide
Adelaide	Walkerville	4102217	221	219	-0.90%	Adelaide
	<b>Walkerville</b>		<b>5,553</b>	<b>5,795</b>		
Adelaide	Goodwood - Millswood	4102301	292	310	6.16%	Adelaide
Adelaide	Goodwood - Millswood	4102302	479	471	-1.67%	Adelaide
Adelaide	Goodwood - Millswood	4102303	350	361	3.14%	Adelaide

# Adelaide

Division	SA2 Name (2011 SA2s)	SA1 Code (2011 SA1s)	Actual enrolment 04/09/201 7	Projected enrolment 20/01/202 2	Growth (%)	Proposed Division
Adelaide	Goodwood - Millswood	4102304	430	421	-2.09%	Adelaide
Adelaide	Goodwood - Millswood	4102305	398	389	-2.26%	Adelaide
Adelaide	Goodwood - Millswood	4102306	272	270	-0.74%	Adelaide
Adelaide	Goodwood - Millswood	4102309	352	342	-2.84%	Adelaide
Adelaide	Goodwood - Millswood	4102310	482	503	4.36%	Adelaide
Adelaide	Goodwood - Millswood	4102312	351	349	-0.57%	Adelaide
Adelaide	Goodwood - Millswood	4102313	192	201	4.69%	Adelaide
Adelaide	Goodwood - Millswood	4102314	242	239	-1.24%	Adelaide
Adelaide	Goodwood - Millswood	4102315	318	322	1.26%	Adelaide
Adelaide	Goodwood - Millswood	4102316	242	267	10.33%	Adelaide
Adelaide	Goodwood - Millswood	4102317	140	145	3.57%	Adelaide
Adelaide	Goodwood - Millswood	4102318	328	337	2.74%	Adelaide
Adelaide	Goodwood - Millswood	4102319	335	325	-2.99%	Adelaide
Adelaide	Goodwood - Millswood	4102320	232	244	5.17%	Adelaide
Adelaide	Goodwood - Millswood	4102322	246	258	4.88%	Adelaide
Adelaide	Goodwood - Millswood	4102323	316	326	3.16%	Adelaide
Adelaide	Goodwood - Millswood	4102324	398	401	0.75%	Adelaide
Adelaide	Goodwood - Millswood	4102325	511	507	-0.78%	Adelaide
Adelaide	Goodwood - Millswood	4102326	247	258	4.45%	Adelaide
Adelaide	Goodwood - Millswood	4102337	238	239	0.42%	Adelaide
Adelaide	Goodwood - Millswood	4102338	237	262	10.55%	Adelaide
Adelaide	Goodwood - Millswood	4102339	261	270	3.45%	Adelaide
Adelaide	Goodwood - Millswood	4102341	222	228	2.70%	Adelaide
	<b>Goodwood - Millswood</b>		<b>8,111</b>	<b>8,245</b>		
Adelaide	Unley - Parkside	4102401	310	307	-0.97%	Adelaide
Adelaide	Unley - Parkside	4102402	360	388	7.78%	Adelaide
Adelaide	Unley - Parkside	4102403	255	264	3.53%	Adelaide
Adelaide	Unley - Parkside	4102404	363	389	7.16%	Adelaide
Adelaide	Unley - Parkside	4102405	413	408	-1.21%	Adelaide
Adelaide	Unley - Parkside	4102406	323	322	-0.31%	Adelaide
Adelaide	Unley - Parkside	4102407	298	308	3.36%	Adelaide
Adelaide	Unley - Parkside	4102408	289	285	-1.38%	Adelaide
Adelaide	Unley - Parkside	4102409	223	220	-1.35%	Adelaide
Adelaide	Unley - Parkside	4102410	518	521	0.58%	Adelaide
Adelaide	Unley - Parkside	4102411	429	424	-1.17%	Adelaide
Adelaide	Unley - Parkside	4102412	474	474	0.00%	Adelaide
Adelaide	Unley - Parkside	4102413	459	471	2.61%	Adelaide
Adelaide	Unley - Parkside	4102414	410	419	2.20%	Adelaide
Adelaide	Unley - Parkside	4102415	389	395	1.54%	Adelaide
Adelaide	Unley - Parkside	4102416	465	491	5.59%	Adelaide
Adelaide	Unley - Parkside	4102417	367	364	-0.82%	Adelaide
Adelaide	Unley - Parkside	4102418	399	389	-2.51%	Adelaide
Adelaide	Unley - Parkside	4102425	398	408	2.51%	Adelaide
Adelaide	Unley - Parkside	4102428	320	320	0.00%	Adelaide
Adelaide	Unley - Parkside	4102429	429	429	0.00%	Adelaide
Adelaide	Unley - Parkside	4102430	367	371	1.09%	Adelaide
Adelaide	Unley - Parkside	4102431	305	329	7.87%	Adelaide
Adelaide	Unley - Parkside	4102432	297	293	-1.35%	Adelaide
Adelaide	Unley - Parkside	4102433	260	255	-1.92%	Adelaide
Adelaide	Unley - Parkside	4102434	348	345	-0.86%	Adelaide
Adelaide	Unley - Parkside	4102435	273	270	-1.10%	Adelaide
Adelaide	Unley - Parkside	4102436	379	377	-0.53%	Adelaide
Adelaide	Unley - Parkside	4102437	397	398	0.25%	Adelaide
Adelaide	Unley - Parkside	4102440	242	253	4.55%	Adelaide
	<b>Unley - Parkside</b>		<b>10,759</b>	<b>10,887</b>		
Adelaide	Enfield - Blair Athol	4103604	278	278	0.00%	Adelaide
Adelaide	Enfield - Blair Athol	4103605	408	436	6.86%	Adelaide
Adelaide	Enfield - Blair Athol	4103606	193	192	-0.52%	Adelaide
Adelaide	Enfield - Blair Athol	4103607	333	370	11.11%	Adelaide
Adelaide	Enfield - Blair Athol	4103608	261	280	7.28%	Adelaide
Adelaide	Enfield - Blair Athol	4103609	213	211	-0.94%	Adelaide
Adelaide	Enfield - Blair Athol	4103610	397	426	7.30%	Adelaide
Adelaide	Enfield - Blair Athol	4103611	336	342	1.79%	Adelaide
Adelaide	Enfield - Blair Athol	4103612	297	310	4.38%	Adelaide
Adelaide	Enfield - Blair Athol	4103613	269	289	7.43%	Adelaide

# Adelaide

Division	SA2 Name (2011 SA2s)	SA1 Code (2011 SA1s)	Actual enrolment 04/09/201 7	Projected enrolment 20/01/202 2	Growth (%)	Proposed Division
Adelaide	Enfield - Blair Athol	4103614	257	270	5.06%	Adelaide
Adelaide	Enfield - Blair Athol	4103615	284	303	6.69%	Adelaide
Adelaide	Enfield - Blair Athol	4103616	426	429	0.70%	Adelaide
Adelaide	Enfield - Blair Athol	4103617	368	385	4.62%	Adelaide
Adelaide	Enfield - Blair Athol	4103618	364	386	6.04%	Adelaide
Adelaide	Enfield - Blair Athol	4103619	252	256	1.59%	Adelaide
Adelaide	Enfield - Blair Athol	4103620	361	396	9.70%	Adelaide
Adelaide	Enfield - Blair Athol	4103621	463	475	2.59%	Adelaide
Adelaide	Enfield - Blair Athol	4103622	392	422	7.65%	Adelaide
Adelaide	Enfield - Blair Athol	4103623	370	382	3.24%	Adelaide
Adelaide	Enfield - Blair Athol	4103624	326	342	4.91%	Adelaide
Adelaide	Enfield - Blair Athol	4103625	348	378	8.62%	Adelaide
Adelaide	Enfield - Blair Athol	4103626	305	322	5.57%	Adelaide
Adelaide	Enfield - Blair Athol	4103627	233	261	12.02%	Adelaide
Adelaide	Enfield - Blair Athol	4103628	355	365	2.82%	Adelaide
Adelaide	Enfield - Blair Athol	4103629	258	271	5.04%	Adelaide
Adelaide	Enfield - Blair Athol	4103630	276	266	-3.62%	Adelaide
Adelaide	Enfield - Blair Athol	4103631	418	421	0.72%	Adelaide
Adelaide	Enfield - Blair Athol	4103632	288	316	9.72%	Adelaide
Adelaide	Enfield - Blair Athol	4103633	299	305	2.01%	Adelaide
Adelaide	Enfield - Blair Athol	4103634	332	353	6.33%	Adelaide
Adelaide	Enfield - Blair Athol	4103635	357	371	3.92%	Adelaide
Adelaide	Enfield - Blair Athol	4103636	375	375	0.00%	Adelaide
Adelaide	Enfield - Blair Athol	4103637	346	354	2.31%	Adelaide
Adelaide	Enfield - Blair Athol	4103638	211	215	1.90%	Adelaide
Adelaide	Enfield - Blair Athol	4103639	189	203	7.41%	Adelaide
Adelaide	Enfield - Blair Athol	4103640	334	331	-0.90%	Adelaide
Adelaide	Enfield - Blair Athol	4103641	304	319	4.93%	Adelaide
Adelaide	Enfield - Blair Athol	4103642	391	396	1.28%	Adelaide
Adelaide	Enfield - Blair Athol	4103643	365	364	-0.27%	Adelaide
Adelaide	Enfield - Blair Athol	4103644	338	349	3.25%	Adelaide
Adelaide	Enfield - Blair Athol	4103645	1	1	0.00%	Adelaide
Adelaide	Enfield - Blair Athol	4103646	312	323	3.53%	Adelaide
Adelaide	Enfield - Blair Athol	4103647	2	2	0.00%	Adelaide
Adelaide	Enfield - Blair Athol	4103649	192	199	3.65%	Adelaide
Adelaide	Enfield - Blair Athol	4103650	115	113	-1.74%	Adelaide
Adelaide	Enfield - Blair Athol	4103651	-	-	0.00%	Adelaide
	<b>Enfield - Blair Athol</b>		<b>13,792</b>	<b>14,353</b>		
Adelaide	Northgate - Oakden - Gil	4103718	248	255	2.82%	Adelaide
Adelaide	Northgate - Oakden - Gil	4103719	268	275	2.61%	Adelaide
Adelaide	Northgate - Oakden - Gil	4103720	253	283	11.86%	Adelaide
Adelaide	Northgate - Oakden - Gil	4103721	316	326	3.16%	Adelaide
Adelaide	Northgate - Oakden - Gil	4103724	2,081	3,406	63.67%	Adelaide
Adelaide	Northgate - Oakden - Gil	4103725	231	228	-1.30%	Adelaide
Adelaide	Northgate - Oakden - Gil	4103729	268	264	-1.49%	Adelaide
Adelaide	Northgate - Oakden - Gil	4103730	334	329	-1.50%	Adelaide
Adelaide	Northgate - Oakden - Gil	4103731	379	382	0.79%	Adelaide
Adelaide	Northgate - Oakden - Gil	4103741	330	320	-3.03%	Adelaide
Adelaide	Northgate - Oakden - Gil	4103743	225	225	0.00%	Adelaide
Adelaide	Northgate - Oakden - Gil	4103744	186	184	-1.08%	Adelaide
Adelaide	Northgate - Oakden - Gil	4103746	352	394	11.93%	Adelaide
Adelaide	Northgate - Oakden - Gil	4103747	349	425	21.78%	Adelaide
	<b>Northgate - Oakden - Gilles Plains</b>		<b>5,820</b>	<b>7,296</b>		
Adelaide	Windsor Gardens	4103814	462	508	9.96%	Adelaide
Adelaide	Windsor Gardens	4103815	340	357	5.00%	Adelaide
Adelaide	Windsor Gardens	4103816	295	325	10.17%	Adelaide
Adelaide	Windsor Gardens	4103817	376	413	9.84%	Adelaide
Adelaide	Windsor Gardens	4103818	265	299	12.83%	Adelaide
Adelaide	Windsor Gardens	4103824	354	344	-2.82%	Adelaide
Adelaide	Windsor Gardens	4103827	296	292	-1.35%	Adelaide
Adelaide	Windsor Gardens	4103828	300	304	1.33%	Adelaide
Adelaide	Windsor Gardens	4103829	436	461	5.73%	Adelaide
Adelaide	Windsor Gardens	4103832	282	290	2.84%	Adelaide
Adelaide	Windsor Gardens	4103839	210	231	10.00%	Adelaide
	<b>Windsor Gardens</b>		<b>3,616</b>	<b>3,824</b>		

# Adelaide

Division	SA2 Name (2011 SA2s)	SA1 Code (2011 SA1s)	Actual enrolment 04/09/201 7	Projected enrolment 20/01/202 2	Growth (%)	Proposed Division
Adelaide	Hindmarsh - Brompton	41 09303	156	177	13.46%	Adelaide
Adelaide	Hindmarsh - Brompton	41 09304	285	283	-0.70%	Adelaide
Adelaide	Hindmarsh - Brompton	41 09305	515	532	3.30%	Adelaide
Adelaide	Hindmarsh - Brompton	41 09308	266	285	7.14%	Adelaide
Adelaide	Hindmarsh - Brompton	41 09309	265	262	-1.13%	Adelaide
Adelaide	Hindmarsh - Brompton	41 09310	275	291	5.82%	Adelaide
Adelaide	Hindmarsh - Brompton	41 09311	328	339	3.35%	Adelaide
Adelaide	Hindmarsh - Brompton	41 09313	252	260	3.17%	Adelaide
Adelaide	Hindmarsh - Brompton	41 09314	311	329	5.79%	Adelaide
Adelaide	Hindmarsh - Brompton	41 09315	269	260	-3.35%	Adelaide
Adelaide	Hindmarsh - Brompton	41 09316	358	350	-2.23%	Adelaide
Adelaide	Hindmarsh - Brompton	41 09317	272	278	2.21%	Adelaide
Adelaide	Hindmarsh - Brompton	41 09318	567	682	20.28%	Adelaide
Adelaide	Hindmarsh - Brompton	41 09319	315	340	7.94%	Adelaide
Adelaide	Hindmarsh - Brompton	41 09320	312	325	4.17%	Adelaide
Adelaide	Hindmarsh - Brompton	41 09321	378	401	6.08%	Adelaide
Adelaide	Hindmarsh - Brompton	41 09322	351	404	15.10%	Adelaide
Adelaide	Hindmarsh - Brompton	41 09344	301	317	5.32%	Adelaide
	<b>Hindmarsh - Brompton</b>		<b>5,776</b>	<b>6,115</b>		
Adelaide	The Parks	41 10214	233	252	8.15%	Adelaide
Adelaide	The Parks	41 10215	331	331	0.00%	Adelaide
Adelaide	The Parks	41 10216	303	304	0.33%	Adelaide
Adelaide	The Parks	41 10217	402	404	0.50%	Adelaide
Adelaide	The Parks	41 10228	373	379	1.61%	Adelaide
Adelaide	The Parks	41 10229	314	316	0.64%	Adelaide
Adelaide	The Parks	41 10230	-	-	0.00%	Adelaide
Adelaide	The Parks	41 10231	298	296	-0.67%	Adelaide
Adelaide	The Parks	41 10232	336	341	1.49%	Adelaide
Adelaide	The Parks	41 10233	305	306	0.33%	Adelaide
Adelaide	The Parks	41 10234	266	255	-4.14%	Adelaide
Adelaide	The Parks	41 10235	342	344	0.58%	Adelaide
Adelaide	The Parks	41 10236	226	233	3.10%	Adelaide
	<b>The Parks</b>		<b>3,729</b>	<b>3,761</b>		
Adelaide	Plympton	41 10734	263	276	4.94%	Adelaide
Adelaide	Plympton	41 10735	372	391	5.11%	Adelaide
Adelaide	Plympton	41 10736	435	455	4.60%	Adelaide
	<b>Plympton</b>		<b>1,070</b>	<b>1,122</b>		
Adelaide	Richmond (SA)	41 10802	341	348	2.05%	Adelaide
Adelaide	Richmond (SA)	41 10803	329	341	3.65%	Adelaide
Adelaide	Richmond (SA)	41 10804	378	380	0.53%	Adelaide
Adelaide	Richmond (SA)	41 10805	328	330	0.61%	Adelaide
Adelaide	Richmond (SA)	41 10806	255	254	-0.39%	Adelaide
Adelaide	Richmond (SA)	41 10807	281	286	1.78%	Adelaide
Adelaide	Richmond (SA)	41 10808	350	338	-3.43%	Adelaide
Adelaide	Richmond (SA)	41 10809	-	-	0.00%	Adelaide
Adelaide	Richmond (SA)	41 10833	185	191	3.24%	Adelaide
Adelaide	Richmond (SA)	41 10834	252	259	2.78%	Adelaide
Adelaide	Richmond (SA)	41 10835	232	234	0.86%	Adelaide
	<b>Richmond (SA)</b>		<b>2,931</b>	<b>2,961</b>		
<b>ADEL Total</b>			<b>88,028</b>	<b>91,986</b>		
Port Adelaide	Hindmarsh - Brompton	41 09301	350	339	-3.14%	Adelaide
Port Adelaide	Hindmarsh - Brompton	41 09302	339	307	-9.44%	Adelaide
Port Adelaide	Hindmarsh - Brompton	41 09306	305	301	-1.31%	Adelaide
Port Adelaide	Hindmarsh - Brompton	41 09307	366	360	-1.64%	Adelaide
Port Adelaide	Hindmarsh - Brompton	41 09312	223	220	-1.35%	Adelaide
Port Adelaide	Hindmarsh - Brompton	41 09327	376	372	-1.06%	Adelaide
Port Adelaide	Hindmarsh - Brompton	41 09328	296	301	1.69%	Adelaide
Port Adelaide	Hindmarsh - Brompton	41 09329	255	257	0.78%	Adelaide
Port Adelaide	Hindmarsh - Brompton	41 09334	264	270	2.27%	Adelaide
Port Adelaide	Hindmarsh - Brompton	41 09335	386	393	1.81%	Adelaide
Port Adelaide	Hindmarsh - Brompton	41 09336	219	224	2.28%	Adelaide
Port Adelaide	Hindmarsh - Brompton	41 09337	264	256	-3.03%	Adelaide
Port Adelaide	Hindmarsh - Brompton	41 09338	227	219	-3.52%	Adelaide
	<b>Hindmarsh - Brompton</b>		<b>3,870</b>	<b>3,819</b>		
Port Adelaide	Woodville - Cheltenham	41 09701	243	254	4.53%	Adelaide

# Adelaide

Division	SA2 Name (2011 SA2s)	SA1 Code (2011 SA1s)	Actual enrolment 04/09/201 7	Projected enrolment 20/01/202 2	Growth (%)	Proposed Division
Port Adelaide	Woodville - Cheltenham	41 09702	339	360	6.19%	Adelaide
Port Adelaide	Woodville - Cheltenham	41 09703	262	258	-1.53%	Adelaide
Port Adelaide	Woodville - Cheltenham	41 09704	324	332	2.47%	Adelaide
Port Adelaide	Woodville - Cheltenham	41 09705	383	400	4.44%	Adelaide
Port Adelaide	Woodville - Cheltenham	41 09706	286	285	-0.35%	Adelaide
Port Adelaide	Woodville - Cheltenham	41 09707	311	322	3.54%	Adelaide
Port Adelaide	Woodville - Cheltenham	41 09708	177	180	1.69%	Adelaide
Port Adelaide	Woodville - Cheltenham	41 09709	362	394	8.84%	Adelaide
Port Adelaide	Woodville - Cheltenham	41 09710	225	224	-0.44%	Adelaide
Port Adelaide	Woodville - Cheltenham	41 09711	1,037	1,466	41.37%	Adelaide
Port Adelaide	Woodville - Cheltenham	41 09712	375	394	5.07%	Adelaide
Port Adelaide	Woodville - Cheltenham	41 09713	293	306	4.44%	Adelaide
Port Adelaide	Woodville - Cheltenham	41 09714	253	261	3.16%	Adelaide
Port Adelaide	Woodville - Cheltenham	41 09715	415	412	-0.72%	Adelaide
Port Adelaide	Woodville - Cheltenham	41 09716	277	299	7.94%	Adelaide
Port Adelaide	Woodville - Cheltenham	41 09717	304	311	2.30%	Adelaide
Port Adelaide	Woodville - Cheltenham	41 09718	523	593	13.38%	Adelaide
Port Adelaide	Woodville - Cheltenham	41 09719	275	283	2.91%	Adelaide
Port Adelaide	Woodville - Cheltenham	41 09720	354	382	7.91%	Adelaide
Port Adelaide	Woodville - Cheltenham	41 09721	409	435	6.36%	Adelaide
Port Adelaide	Woodville - Cheltenham	41 09722	223	222	-0.45%	Adelaide
Port Adelaide	Woodville - Cheltenham	41 09723	447	455	1.79%	Adelaide
Port Adelaide	Woodville - Cheltenham	41 09724	263	283	7.60%	Adelaide
Port Adelaide	Woodville - Cheltenham	41 09725	280	280	0.00%	Adelaide
Port Adelaide	Woodville - Cheltenham	41 09726	316	315	-0.32%	Adelaide
Port Adelaide	Woodville - Cheltenham	41 09727	213	211	-0.94%	Adelaide
Port Adelaide	Woodville - Cheltenham	41 09728	286	282	-1.40%	Adelaide
Port Adelaide	Woodville - Cheltenham	41 09729	352	358	1.70%	Adelaide
Port Adelaide	Woodville - Cheltenham	41 09730	302	301	-0.33%	Adelaide
Port Adelaide	Woodville - Cheltenham	41 09731	406	402	-0.99%	Adelaide
Port Adelaide	Woodville - Cheltenham	41 09732	281	300	6.76%	Adelaide
Port Adelaide	Woodville - Cheltenham	41 09733	234	231	-1.28%	Adelaide
Port Adelaide	Woodville - Cheltenham	41 09734	220	233	5.91%	Adelaide
Port Adelaide	Woodville - Cheltenham	41 09735	212	224	5.66%	Adelaide
Port Adelaide	Woodville - Cheltenham	41 09736	242	235	-2.89%	Adelaide
Port Adelaide	Woodville - Cheltenham	41 09737	216	214	-0.93%	Adelaide
	Woodville - Cheltenham		11,920	12,697		
Port Adelaide	Dry Creek - South	41 09801	-	-	0.00%	Adelaide
	Dry Creek - South		-	-		
Port Adelaide	Port Adelaide	41 10101	240	240	0.00%	Adelaide
Port Adelaide	Port Adelaide	41 10102	298	292	-2.01%	Adelaide
Port Adelaide	Port Adelaide	41 10103	160	148	-7.50%	Adelaide
Port Adelaide	Port Adelaide	41 10104	330	324	-1.82%	Adelaide
Port Adelaide	Port Adelaide	41 10105	375	375	0.00%	Adelaide
Port Adelaide	Port Adelaide	41 10106	216	215	-0.46%	Adelaide
Port Adelaide	Port Adelaide	41 10107	371	371	0.00%	Adelaide
Port Adelaide	Port Adelaide	41 10108	396	395	-0.25%	Adelaide
Port Adelaide	Port Adelaide	41 10109	237	235	-0.84%	Adelaide
Port Adelaide	Port Adelaide	41 10110	286	273	-4.55%	Adelaide
Port Adelaide	Port Adelaide	41 10111	326	318	-2.45%	Adelaide
Port Adelaide	Port Adelaide	41 10112	256	250	-2.34%	Adelaide
Port Adelaide	Port Adelaide	41 10113	287	285	-0.70%	Adelaide
Port Adelaide	Port Adelaide	41 10114	388	377	-2.84%	Adelaide
Port Adelaide	Port Adelaide	41 10115	281	282	0.36%	Adelaide
Port Adelaide	Port Adelaide	41 10116	138	133	-3.62%	Adelaide
Port Adelaide	Port Adelaide	41 10117	424	421	-0.71%	Adelaide
Port Adelaide	Port Adelaide	41 10118	470	469	-0.21%	Adelaide
Port Adelaide	Port Adelaide	41 10119	230	229	-0.43%	Adelaide
Port Adelaide	Port Adelaide	41 10120	399	421	5.51%	Adelaide
Port Adelaide	Port Adelaide	41 10121	471	470	-0.21%	Adelaide
Port Adelaide	Port Adelaide	41 10122	10	9	-10.00%	Adelaide
Port Adelaide	Port Adelaide	41 10123	320	315	-1.56%	Adelaide
Port Adelaide	Port Adelaide	41 10124	212	204	-3.77%	Adelaide
Port Adelaide	Port Adelaide	41 10125	383	377	-1.57%	Adelaide
Port Adelaide	Port Adelaide	41 10126	414	403	-2.66%	Adelaide

# Adelaide

Division	SA2 Name (2011 SA2s)	SA1 Code (2011 SA1s)	Actual enrolment 04/09/201 7	Projected enrolment 20/01/202 2	Growth (%)	Proposed Division
Port Adelaide	Port Adelaide	4110127	258	245	-5.04%	Adelaide
	<b>Port Adelaide</b>		<b>8,176</b>	<b>8,076</b>		
Port Adelaide	The Parks	4110201	293	298	1.71%	Adelaide
Port Adelaide	The Parks	4110202	3	3	0.00%	Adelaide
Port Adelaide	The Parks	4110203	179	184	2.79%	Adelaide
Port Adelaide	The Parks	4110204	193	197	2.07%	Adelaide
Port Adelaide	The Parks	4110205	221	221	0.00%	Adelaide
Port Adelaide	The Parks	4110206	281	279	-0.71%	Adelaide
Port Adelaide	The Parks	4110207	319	319	0.00%	Adelaide
Port Adelaide	The Parks	4110208	270	267	-1.11%	Adelaide
Port Adelaide	The Parks	4110209	287	284	-1.05%	Adelaide
Port Adelaide	The Parks	4110210	291	293	0.69%	Adelaide
Port Adelaide	The Parks	4110211	885	883	-0.23%	Adelaide
Port Adelaide	The Parks	4110212	223	235	5.38%	Adelaide
Port Adelaide	The Parks	4110213	339	336	-0.88%	Adelaide
Port Adelaide	The Parks	4110218	23	21	-8.70%	Adelaide
Port Adelaide	The Parks	4110219	1	1	0.00%	Adelaide
Port Adelaide	The Parks	4110220	769	774	0.65%	Adelaide
Port Adelaide	The Parks	4110221	9	9	0.00%	Adelaide
Port Adelaide	The Parks	4110222	371	374	0.81%	Adelaide
Port Adelaide	The Parks	4110223	245	240	-2.04%	Adelaide
Port Adelaide	The Parks	4110224	1	1	0.00%	Adelaide
Port Adelaide	The Parks	4110225	316	311	-1.58%	Adelaide
Port Adelaide	The Parks	4110226	274	279	1.82%	Adelaide
Port Adelaide	The Parks	4110227	356	361	1.40%	Adelaide
Port Adelaide	The Parks	4110237	258	259	0.39%	Adelaide
Port Adelaide	The Parks	4110238	426	419	-1.64%	Adelaide
Port Adelaide	The Parks	4110239	204	205	0.49%	Adelaide
Port Adelaide	The Parks	4110240	343	343	0.00%	Adelaide
Port Adelaide	The Parks	4110241	240	241	0.42%	Adelaide
Port Adelaide	The Parks	4110242	203	200	-1.48%	Adelaide
	<b>The Parks</b>		<b>7,823</b>	<b>7,837</b>		
Port Adelaide	Torrens Island	4110301	7	4	-42.86%	Adelaide
	<b>Torrens Island</b>		<b>7</b>	<b>4</b>		
<b>PTAD Total</b>			<b>31,796</b>	<b>32,433</b>		
			<b>119,824</b>	<b>124,419</b>		<b>ADEL Total</b>



# Barker

Division	SA2 Name (2011 SA2s)	SA1 Code (2011 SA1s)	Actual enrolment 04/09/2017	Projected enrolment 20/01/2022	Growth (%)	Proposed Division
Barker	Barossa - Angaston	4111001	313	325	3.83%	Barker
Barker	Barossa - Angaston	4111002	329	337	2.43%	Barker
Barker	Barossa - Angaston	4111003	242	240	-0.83%	Barker
Barker	Barossa - Angaston	4111006	223	232	4.04%	Barker
Barker	Barossa - Angaston	4111007	202	222	9.90%	Barker
Barker	Barossa - Angaston	4111008	256	262	2.34%	Barker
Barker	Barossa - Angaston	4111009	314	328	4.46%	Barker
Barker	Barossa - Angaston	4111013	80	81	1.25%	Barker
Barker	Barossa - Angaston	4111014	280	286	2.14%	Barker
Barker	Barossa - Angaston	4111015	307	314	2.28%	Barker
Barker	Barossa - Angaston	4111016	222	214	-3.60%	Barker
Barker	Barossa - Angaston	4111017	308	302	-1.95%	Barker
	<b>Barossa - Angaston</b>		<b>3,076</b>	<b>3,143</b>		
Barker	Lyndoch	4111203	41	48	17.07%	Barker
Barker	Lyndoch	4111208	13	12	-7.69%	Barker
	<b>Lyndoch</b>		<b>54</b>	<b>60</b>		
Barker	Nuriootpa	4111401	256	285	11.33%	Barker
Barker	Nuriootpa	4111403	99	104	5.05%	Barker
Barker	Nuriootpa	4111404	353	384	8.78%	Barker
Barker	Nuriootpa	4111405	341	383	12.32%	Barker
Barker	Nuriootpa	4111406	280	274	-2.14%	Barker
Barker	Nuriootpa	4111407	378	388	2.65%	Barker
Barker	Nuriootpa	4111408	237	246	3.80%	Barker
Barker	Nuriootpa	4111409	820	923	12.56%	Barker
Barker	Nuriootpa	4111410	412	422	2.43%	Barker
Barker	Nuriootpa	4111411	295	305	3.39%	Barker
Barker	Nuriootpa	4111412	447	457	2.24%	Barker
Barker	Nuriootpa	4111413	322	322	0.00%	Barker
Barker	Nuriootpa	4111414	270	322	19.26%	Barker
Barker	Nuriootpa	4111415	296	291	-1.69%	Barker
	<b>Nuriootpa</b>		<b>4,806</b>	<b>5,106</b>		
Barker	Tanunda	4111501	318	318	0.00%	Barker
Barker	Tanunda	4111502	431	429	-0.46%	Barker
Barker	Tanunda	4111503	587	606	3.24%	Barker
Barker	Tanunda	4111504	528	554	4.92%	Barker
Barker	Tanunda	4111505	181	197	8.84%	Barker
Barker	Tanunda	4111506	326	322	-1.23%	Barker
Barker	Tanunda	4111507	371	411	10.78%	Barker
Barker	Tanunda	4111508	333	331	-0.60%	Barker
Barker	Tanunda	4111509	220	235	6.82%	Barker
Barker	Tanunda	4111510	199	214	7.54%	Barker
	<b>Tanunda</b>		<b>3,494</b>	<b>3,617</b>		
Barker	Outback	4114108	18	15	-16.67%	Barker
	<b>Outback</b>		<b>18</b>	<b>15</b>		
Barker	Grant	4115001	213	227	6.57%	Barker
Barker	Grant	4115002	300	308	2.67%	Barker
Barker	Grant	4115003	155	169	9.03%	Barker
Barker	Grant	4115004	271	284	4.80%	Barker
Barker	Grant	4115005	235	252	7.23%	Barker
Barker	Grant	4115006	219	216	-1.37%	Barker
Barker	Grant	4115007	241	246	2.07%	Barker
Barker	Grant	4115008	164	162	-1.22%	Barker
Barker	Grant	4115009	304	371	22.04%	Barker
Barker	Grant	4115010	221	227	2.71%	Barker
Barker	Grant	4115011	230	247	7.39%	Barker
Barker	Grant	4115012	158	174	10.13%	Barker
Barker	Grant	4115013	48	53	10.42%	Barker
Barker	Grant	4115014	281	280	-0.36%	Barker
Barker	Grant	4115015	125	127	1.60%	Barker
Barker	Grant	4115016	168	186	10.71%	Barker

# Barker

Division	SA2 Name (2011 SA2s)	SA1 Code (2011 SA1s)	Actual enrolment 04/09/2017	Projected enrolment 20/01/2022	Growth (%)	Proposed Division
Barker	Grant	4115017	142	164	15.49%	Barker
Barker	Grant	4115018	195	191	-2.05%	Barker
	<b>Grant</b>		<b>3,670</b>	<b>3,884</b>		
Barker	Kingston - Robe	4115101	274	269	-1.82%	Barker
Barker	Kingston - Robe	4115102	295	299	1.36%	Barker
Barker	Kingston - Robe	4115103	159	159	0.00%	Barker
Barker	Kingston - Robe	4115104	255	257	0.78%	Barker
Barker	Kingston - Robe	4115105	201	205	1.99%	Barker
Barker	Kingston - Robe	4115106	211	212	0.47%	Barker
Barker	Kingston - Robe	4115107	168	175	4.17%	Barker
Barker	Kingston - Robe	4115108	169	159	-5.92%	Barker
Barker	Kingston - Robe	4115109	337	344	2.08%	Barker
Barker	Kingston - Robe	4115110	61	60	-1.64%	Barker
Barker	Kingston - Robe	4115111	93	94	1.08%	Barker
Barker	Kingston - Robe	4115112	309	307	-0.65%	Barker
Barker	Kingston - Robe	4115113	189	190	0.53%	Barker
Barker	Kingston - Robe	4115114	125	127	1.60%	Barker
	<b>Kingston - Robe</b>		<b>2,846</b>	<b>2,857</b>		
Barker	Millicent	4115201	180	182	1.11%	Barker
Barker	Millicent	4115202	291	290	-0.34%	Barker
Barker	Millicent	4115203	194	195	0.52%	Barker
Barker	Millicent	4115204	153	154	0.65%	Barker
Barker	Millicent	4115205	271	277	2.21%	Barker
Barker	Millicent	4115206	212	216	1.89%	Barker
Barker	Millicent	4115207	118	112	-5.08%	Barker
Barker	Millicent	4115208	416	413	-0.72%	Barker
Barker	Millicent	4115209	255	257	0.78%	Barker
Barker	Millicent	4115210	433	442	2.08%	Barker
Barker	Millicent	4115211	189	184	-2.65%	Barker
Barker	Millicent	4115212	170	187	10.00%	Barker
Barker	Millicent	4115213	358	361	0.84%	Barker
Barker	Millicent	4115214	151	136	-9.93%	Barker
Barker	Millicent	4115215	266	258	-3.01%	Barker
Barker	Millicent	4115216	244	247	1.23%	Barker
	<b>Millicent</b>		<b>3,901</b>	<b>3,911</b>		
Barker	Mount Gambier	4115301	179	183	2.23%	Barker
Barker	Mount Gambier	4115302	220	213	-3.18%	Barker
Barker	Mount Gambier	4115303	23	27	17.39%	Barker
Barker	Mount Gambier	4115304	856	985	15.07%	Barker
Barker	Mount Gambier	4115305	194	189	-2.58%	Barker
Barker	Mount Gambier	4115306	361	373	3.32%	Barker
Barker	Mount Gambier	4115307	203	201	-0.99%	Barker
Barker	Mount Gambier	4115308	273	262	-4.03%	Barker
Barker	Mount Gambier	4115309	241	242	0.41%	Barker
Barker	Mount Gambier	4115310	418	450	7.66%	Barker
Barker	Mount Gambier	4115311	279	277	-0.72%	Barker
Barker	Mount Gambier	4115312	340	340	0.00%	Barker
Barker	Mount Gambier	4115313	331	329	-0.60%	Barker
Barker	Mount Gambier	4115314	331	348	5.14%	Barker
Barker	Mount Gambier	4115315	390	405	3.85%	Barker
Barker	Mount Gambier	4115316	384	372	-3.13%	Barker
Barker	Mount Gambier	4115317	374	369	-1.34%	Barker
Barker	Mount Gambier	4115318	551	552	0.18%	Barker
Barker	Mount Gambier	4115319	449	458	2.00%	Barker
Barker	Mount Gambier	4115320	279	278	-0.36%	Barker
Barker	Mount Gambier	4115321	252	251	-0.40%	Barker
Barker	Mount Gambier	4115322	249	243	-2.41%	Barker
Barker	Mount Gambier	4115323	432	450	4.17%	Barker
Barker	Mount Gambier	4115324	425	419	-1.41%	Barker
Barker	Mount Gambier	4115325	375	366	-2.40%	Barker

# Barker

Division	SA2 Name (2011 SA2s)	SA1 Code (2011 SA1s)	Actual enrolment 04/09/2017	Projected enrolment 20/01/2022	Growth (%)	Proposed Division
Barker	Mount Gambier	4115326	381	418	9.71%	Barker
Barker	Mount Gambier	4115327	312	306	-1.92%	Barker
Barker	Mount Gambier	4115328	370	369	-0.27%	Barker
Barker	Mount Gambier	4115329	316	313	-0.95%	Barker
Barker	Mount Gambier	4115330	402	413	2.74%	Barker
Barker	Mount Gambier	4115331	422	434	2.84%	Barker
Barker	Mount Gambier	4115332	198	202	2.02%	Barker
Barker	Mount Gambier	4115333	424	421	-0.71%	Barker
Barker	Mount Gambier	4115334	340	336	-1.18%	Barker
Barker	Mount Gambier	4115335	586	636	8.53%	Barker
Barker	Mount Gambier	4115336	283	276	-2.47%	Barker
Barker	Mount Gambier	4115337	214	217	1.40%	Barker
Barker	Mount Gambier	4115338	228	231	1.32%	Barker
Barker	Mount Gambier	4115339	452	448	-0.88%	Barker
Barker	Mount Gambier	4115340	352	347	-1.42%	Barker
Barker	Mount Gambier	4115341	379	389	2.64%	Barker
Barker	Mount Gambier	4115342	235	257	9.36%	Barker
Barker	Mount Gambier	4115343	308	317	2.92%	Barker
Barker	Mount Gambier	4115344	295	306	3.73%	Barker
Barker	Mount Gambier	4115345	381	407	6.82%	Barker
Barker	Mount Gambier	4115346	187	186	-0.53%	Barker
Barker	Mount Gambier	4115347	208	220	5.77%	Barker
Barker	Mount Gambier	4115348	344	334	-2.91%	Barker
Barker	Mount Gambier	4115349	250	256	2.40%	Barker
Barker	Mount Gambier	4115350	154	160	3.90%	Barker
Barker	Mount Gambier	4115351	184	181	-1.63%	Barker
Barker	Mount Gambier	4115352	432	446	3.24%	Barker
Barker	Mount Gambier	4115353	416	437	5.05%	Barker
Barker	Mount Gambier	4115354	194	190	-2.06%	Barker
Barker	Mount Gambier	4115355	404	406	0.50%	Barker
Barker	Mount Gambier	4115356	304	315	3.62%	Barker
Barker	Mount Gambier	4115357	206	214	3.88%	Barker
Barker	Mount Gambier	4115358	438	452	3.20%	Barker
Barker	Mount Gambier	4115359	174	183	5.17%	Barker
Barker	Mount Gambier	4115360	300	306	2.00%	Barker
Barker	Mount Gambier	4115361	238	248	4.20%	Barker
Barker	Mount Gambier	4115362	332	350	5.42%	Barker
Barker	Mount Gambier	4115363	328	389	18.60%	Barker
Barker	Mount Gambier	4115364	255	269	5.49%	Barker
Barker	Mount Gambier	4115365	216	211	-2.31%	Barker
Barker	Mount Gambier	4115366	191	193	1.05%	Barker
	<b>Mount Gambier</b>		<b>21,042</b>	<b>21,571</b>		
Barker	Naracoorte	4115401	229	244	6.55%	Barker
Barker	Naracoorte	4115402	313	320	2.24%	Barker
Barker	Naracoorte	4115403	170	178	4.71%	Barker
Barker	Naracoorte	4115404	293	287	-2.05%	Barker
Barker	Naracoorte	4115405	-	-	0.00%	Barker
Barker	Naracoorte	4115406	-	-	0.00%	Barker
Barker	Naracoorte	4115407	268	267	-0.37%	Barker
Barker	Naracoorte	4115408	224	219	-2.23%	Barker
Barker	Naracoorte	4115409	263	258	-1.90%	Barker
Barker	Naracoorte	4115410	149	138	-7.38%	Barker
Barker	Naracoorte	4115411	183	201	9.84%	Barker
Barker	Naracoorte	4115412	428	459	7.24%	Barker
Barker	Naracoorte	4115413	243	251	3.29%	Barker
Barker	Naracoorte	4115414	287	301	4.88%	Barker
Barker	Naracoorte	4115415	245	253	3.27%	Barker
Barker	Naracoorte	4115416	241	259	7.47%	Barker
Barker	Naracoorte	4115417	224	227	1.34%	Barker
Barker	Naracoorte	4115418	302	310	2.65%	Barker

# Barker

Division	SA2 Name (2011 SA2s)	SA1 Code (2011 SA1s)	Actual enrolment 04/09/2017	Projected enrolment 20/01/2022	Growth (%)	Proposed Division
	<b>Naracoorte</b>		4,062	4,172		
Barker	Naracoorte Region	4115501	431	420	-2.55%	Barker
Barker	Naracoorte Region	4115502	282	261	-7.45%	Barker
Barker	Naracoorte Region	4115503	254	247	-2.76%	Barker
Barker	Naracoorte Region	4115504	180	173	-3.89%	Barker
Barker	Naracoorte Region	4115505	160	154	-3.75%	Barker
Barker	Naracoorte Region	4115506	396	386	-2.53%	Barker
	<b>Naracoorte Region</b>		1,703	1,641		
Barker	Penola	4115601	204	209	2.45%	Barker
Barker	Penola	4115602	276	265	-3.99%	Barker
Barker	Penola	4115603	250	271	8.40%	Barker
Barker	Penola	4115604	255	249	-2.35%	Barker
Barker	Penola	4115605	216	219	1.39%	Barker
Barker	Penola	4115606	260	258	-0.77%	Barker
Barker	Penola	4115607	249	256	2.81%	Barker
Barker	Penola	4115608	282	304	7.80%	Barker
Barker	Penola	4115609	168	166	-1.19%	Barker
	<b>Penola</b>		2,160	2,197		
Barker	Tatiara	4115701	84	84	0.00%	Barker
Barker	Tatiara	4115702	233	214	-8.15%	Barker
Barker	Tatiara	4115703	180	192	6.67%	Barker
Barker	Tatiara	4115704	386	410	6.22%	Barker
Barker	Tatiara	4115705	140	136	-2.86%	Barker
Barker	Tatiara	4115706	255	256	0.39%	Barker
Barker	Tatiara	4115707	186	188	1.08%	Barker
Barker	Tatiara	4115708	192	196	2.08%	Barker
Barker	Tatiara	4115709	194	205	5.67%	Barker
Barker	Tatiara	4115710	154	157	1.95%	Barker
Barker	Tatiara	4115711	177	168	-5.08%	Barker
Barker	Tatiara	4115712	169	171	1.18%	Barker
Barker	Tatiara	4115713	265	267	0.75%	Barker
Barker	Tatiara	4115714	208	211	1.44%	Barker
Barker	Tatiara	4115715	193	199	3.11%	Barker
Barker	Tatiara	4115716	305	310	1.64%	Barker
Barker	Tatiara	4115717	101	105	3.96%	Barker
Barker	Tatiara	4115718	288	302	4.86%	Barker
Barker	Tatiara	4115719	326	324	-0.61%	Barker
Barker	Tatiara	4115720	255	260	1.96%	Barker
Barker	Tatiara	4115721	205	215	4.88%	Barker
	<b>Tatiara</b>		4,496	4,570		
Barker	Wattle Range	4115801	472	470	-0.42%	Barker
Barker	Wattle Range	4115802	148	144	-2.70%	Barker
Barker	Wattle Range	4115803	219	209	-4.57%	Barker
Barker	Wattle Range	4115804	340	348	2.35%	Barker
Barker	Wattle Range	4115805	180	183	1.67%	Barker
Barker	Wattle Range	4115806	166	166	0.00%	Barker
Barker	Wattle Range	4115807	196	206	5.10%	Barker
Barker	Wattle Range	4115808	255	260	1.96%	Barker
Barker	Wattle Range	4115809	391	400	2.30%	Barker
	<b>Wattle Range</b>		2,367	2,386		
Barker	Bamera	4115901	95	90	-5.26%	Barker
Barker	Bamera	4115902	52	49	-5.77%	Barker
Barker	Bamera	4115903	-	-	0.00%	Barker
Barker	Bamera	4115904	112	110	-1.79%	Barker
Barker	Bamera	4115905	101	101	0.00%	Barker
Barker	Bamera	4115906	104	102	-1.92%	Barker
Barker	Bamera	4115907	284	286	0.70%	Barker
Barker	Bamera	4115908	233	238	2.15%	Barker
Barker	Bamera	4115909	344	335	-2.62%	Barker
Barker	Bamera	4115910	264	255	-3.41%	Barker

# Barker

Division	SA2 Name (2011 SA2s)	SA1 Code (2011 SA1s)	Actual enrolment 04/09/2017	Projected enrolment 20/01/2022	Growth (%)	Proposed Division
Barker	Bamera	4115911	268	274	2.24%	Barker
Barker	Bamera	4115912	137	133	-2.92%	Barker
Barker	Bamera	4115913	227	226	-0.44%	Barker
Barker	Bamera	4115914	145	146	0.69%	Barker
Barker	Bamera	4115915	144	145	0.69%	Barker
Barker	Bamera	4115916	222	222	0.00%	Barker
Barker	Bamera	4115917	268	267	-0.37%	Barker
Barker	Bamera	4115918	130	129	-0.77%	Barker
Barker	Bamera	4115919	5	5	0.00%	Barker
Barker	Bamera	4115920	200	206	3.00%	Barker
Barker	Bamera	4115921	176	175	-0.57%	Barker
Barker	Bamera	4115922	297	295	-0.67%	Barker
Barker	Bamera	4115923	218	213	-2.29%	Barker
Barker	Bamera	4115924	274	268	-2.19%	Barker
Barker	Bamera	4115925	179	175	-2.23%	Barker
	<b>Bamera</b>		<b>4,479</b>	<b>4,445</b>		
Barker	Berm	4116001	267	267	0.00%	Barker
Barker	Berm	4116002	336	333	-0.89%	Barker
Barker	Berm	4116003	284	294	3.52%	Barker
Barker	Berm	4116004	261	260	-0.38%	Barker
Barker	Berm	4116005	309	308	-0.32%	Barker
Barker	Berm	4116006	358	359	0.28%	Barker
Barker	Berm	4116007	357	358	0.28%	Barker
Barker	Berm	4116008	230	229	-0.43%	Barker
Barker	Berm	4116009	201	196	-2.49%	Barker
Barker	Berm	4116010	228	228	0.00%	Barker
	<b>Berm</b>		<b>2,831</b>	<b>2,832</b>		
Barker	Karoonda - Lameroo	4116101	139	138	-0.72%	Barker
Barker	Karoonda - Lameroo	4116102	371	370	-0.27%	Barker
Barker	Karoonda - Lameroo	4116103	183	182	-0.55%	Barker
Barker	Karoonda - Lameroo	4116104	154	150	-2.60%	Barker
Barker	Karoonda - Lameroo	4116105	228	225	-1.32%	Barker
Barker	Karoonda - Lameroo	4116106	236	236	0.00%	Barker
Barker	Karoonda - Lameroo	4116107	151	148	-1.99%	Barker
Barker	Karoonda - Lameroo	4116108	142	141	-0.70%	Barker
Barker	Karoonda - Lameroo	4116109	206	199	-3.40%	Barker
Barker	Karoonda - Lameroo	4116110	246	243	-1.22%	Barker
Barker	Karoonda - Lameroo	4116111	-	-	0.00%	Barker
	<b>Karoonda - Lameroo</b>		<b>2,056</b>	<b>2,032</b>		
Barker	Loxton	4116201	99	113	14.14%	Barker
Barker	Loxton	4116202	240	252	5.00%	Barker
Barker	Loxton	4116203	146	154	5.48%	Barker
Barker	Loxton	4116204	606	626	3.30%	Barker
Barker	Loxton	4116205	391	385	-1.53%	Barker
Barker	Loxton	4116206	252	258	2.38%	Barker
Barker	Loxton	4116207	404	373	-7.67%	Barker
Barker	Loxton	4116208	298	302	1.34%	Barker
Barker	Loxton	4116209	357	363	1.68%	Barker
Barker	Loxton	4116210	392	385	-1.79%	Barker
Barker	Loxton	4116211	260	261	0.38%	Barker
Barker	Loxton	4116212	281	288	2.49%	Barker
Barker	Loxton	4116213	202	225	11.39%	Barker
	<b>Loxton</b>		<b>3,928</b>	<b>3,985</b>		
Barker	Loxton Region	4116301	69	69	0.00%	Barker
Barker	Loxton Region	4116302	148	153	3.38%	Barker
Barker	Loxton Region	4116303	380	367	-3.42%	Barker
Barker	Loxton Region	4116304	125	126	0.80%	Barker
Barker	Loxton Region	4116305	89	89	0.00%	Barker
Barker	Loxton Region	4116306	205	205	0.00%	Barker
Barker	Loxton Region	4116307	40	43	7.50%	Barker

# Barker

Division	SA2 Name (2011 SA2s)	SA1 Code (2011 SA1s)	Actual enrolment 04/09/2017	Projected enrolment 20/01/2022	Growth (%)	Proposed Division
Barker	Loxton Region	4116308	109	99	-9.17%	Barker
Barker	Loxton Region	4116309	26	24	-7.69%	Barker
	<b>Loxton Region</b>		<b>1,191</b>	<b>1,175</b>		
Barker	Mannum	4116401	239	251	5.02%	Barker
Barker	Mannum	4116402	253	262	3.56%	Barker
Barker	Mannum	4116403	413	434	5.08%	Barker
Barker	Mannum	4116404	551	599	8.71%	Barker
Barker	Mannum	4116405	312	326	4.49%	Barker
Barker	Mannum	4116406	179	184	2.79%	Barker
Barker	Mannum	4116407	386	396	2.59%	Barker
Barker	Mannum	4116408	350	356	1.71%	Barker
Barker	Mannum	4116409	365	401	9.86%	Barker
Barker	Mannum	4116410	323	321	-0.62%	Barker
Barker	Mannum	4116411	261	280	7.28%	Barker
Barker	Mannum	4116412	169	171	1.18%	Barker
Barker	Mannum	4116413	394	386	-2.03%	Barker
Barker	Mannum	4116414	157	158	0.64%	Barker
Barker	Mannum	4116415	46	56	21.74%	Barker
Barker	Mannum	4116416	248	255	2.82%	Barker
	<b>Mannum</b>		<b>4,646</b>	<b>4,836</b>		
Barker	Murray Bridge	4116501	640	713	11.41%	Barker
Barker	Murray Bridge	4116502	237	262	10.55%	Barker
Barker	Murray Bridge	4116503	310	310	0.00%	Barker
Barker	Murray Bridge	4116504	197	195	-1.02%	Barker
Barker	Murray Bridge	4116505	385	409	6.23%	Barker
Barker	Murray Bridge	4116506	395	380	-3.80%	Barker
Barker	Murray Bridge	4116507	247	261	5.67%	Barker
Barker	Murray Bridge	4116508	167	168	0.60%	Barker
Barker	Murray Bridge	4116509	373	374	0.27%	Barker
Barker	Murray Bridge	4116510	423	452	6.86%	Barker
Barker	Murray Bridge	4116511	168	155	-7.74%	Barker
Barker	Murray Bridge	4116512	208	210	0.96%	Barker
Barker	Murray Bridge	4116513	370	404	9.19%	Barker
Barker	Murray Bridge	4116514	335	342	2.09%	Barker
Barker	Murray Bridge	4116515	242	241	-0.41%	Barker
Barker	Murray Bridge	4116516	325	352	8.31%	Barker
Barker	Murray Bridge	4116517	220	227	3.18%	Barker
Barker	Murray Bridge	4116518	197	192	-2.54%	Barker
Barker	Murray Bridge	4116519	530	538	1.51%	Barker
Barker	Murray Bridge	4116520	313	318	1.60%	Barker
Barker	Murray Bridge	4116521	351	346	-1.42%	Barker
Barker	Murray Bridge	4116522	311	313	0.64%	Barker
Barker	Murray Bridge	4116523	290	308	6.21%	Barker
Barker	Murray Bridge	4116524	226	225	-0.44%	Barker
Barker	Murray Bridge	4116525	-	-	0.00%	Barker
Barker	Murray Bridge	4116526	306	317	3.59%	Barker
Barker	Murray Bridge	4116527	278	289	3.96%	Barker
Barker	Murray Bridge	4116528	218	227	4.13%	Barker
Barker	Murray Bridge	4116529	343	349	1.75%	Barker
Barker	Murray Bridge	4116530	440	476	8.18%	Barker
Barker	Murray Bridge	4116531	394	421	6.85%	Barker
Barker	Murray Bridge	4116532	336	324	-3.57%	Barker
Barker	Murray Bridge	4116533	312	295	-5.45%	Barker
Barker	Murray Bridge	4116534	145	145	0.00%	Barker
Barker	Murray Bridge	4116535	183	183	0.00%	Barker
Barker	Murray Bridge	4116536	276	280	1.45%	Barker
Barker	Murray Bridge	4116537	1	1	0.00%	Barker
Barker	Murray Bridge	4116538	424	478	12.74%	Barker
Barker	Murray Bridge	4116539	491	520	5.91%	Barker
Barker	Murray Bridge	4116540	141	135	-4.26%	Barker

# Barker

Division	SA2 Name (2011 SA2s)	SA1 Code (2011 SA1s)	Actual enrolment 04/09/2017	Projected enrolment 20/01/2022	Growth (%)	Proposed Division
Barker	Murray Bridge	4116541	223	220	-1.35%	Barker
	<b>Murray Bridge</b>		<b>11,971</b>	<b>12,355</b>		
Barker	Murray Bridge Region	4116601	117	119	1.71%	Barker
Barker	Murray Bridge Region	4116602	449	480	6.90%	Barker
Barker	Murray Bridge Region	4116603	10	11	10.00%	Barker
Barker	Murray Bridge Region	4116604	204	212	3.92%	Barker
Barker	Murray Bridge Region	4116605	358	371	3.63%	Barker
Barker	Murray Bridge Region	4116606	534	552	3.37%	Barker
Barker	Murray Bridge Region	4116607	272	298	9.56%	Barker
Barker	Murray Bridge Region	4116608	345	361	4.64%	Barker
Barker	Murray Bridge Region	4116609	133	141	6.02%	Barker
Barker	Murray Bridge Region	4116610	56	62	10.71%	Barker
	<b>Murray Bridge Region</b>		<b>2,478</b>	<b>2,607</b>		
Barker	Renmark	4116701	240	244	1.67%	Barker
Barker	Renmark	4116702	332	336	1.20%	Barker
Barker	Renmark	4116703	229	230	0.44%	Barker
Barker	Renmark	4116704	159	158	-0.63%	Barker
Barker	Renmark	4116705	173	181	4.62%	Barker
Barker	Renmark	4116706	120	148	23.33%	Barker
Barker	Renmark	4116707	255	251	-1.57%	Barker
Barker	Renmark	4116708	223	214	-4.04%	Barker
Barker	Renmark	4116709	320	342	6.88%	Barker
Barker	Renmark	4116710	497	541	8.85%	Barker
Barker	Renmark	4116711	-	-	0.00%	Barker
Barker	Renmark	4116712	282	298	5.67%	Barker
Barker	Renmark	4116713	342	376	9.94%	Barker
	<b>Renmark</b>		<b>3,172</b>	<b>3,319</b>		
Barker	Renmark Region	4116801	288	281	-2.43%	Barker
Barker	Renmark Region	4116802	248	253	2.02%	Barker
Barker	Renmark Region	4116803	156	154	-1.28%	Barker
Barker	Renmark Region	4116804	121	125	3.31%	Barker
Barker	Renmark Region	4116805	228	231	1.32%	Barker
Barker	Renmark Region	4116806	413	425	2.91%	Barker
Barker	Renmark Region	4116807	4	4	0.00%	Barker
Barker	Renmark Region	4116808	209	212	1.44%	Barker
Barker	Renmark Region	4116809	194	195	0.52%	Barker
Barker	Renmark Region	4116810	438	420	-4.11%	Barker
Barker	Renmark Region	4116811	455	463	1.76%	Barker
Barker	Renmark Region	4116812	215	211	-1.86%	Barker
Barker	Renmark Region	4116813	286	289	1.05%	Barker
	<b>Renmark Region</b>		<b>3,255</b>	<b>3,263</b>		
Barker	The Coorong	4116901	129	127	-1.55%	Barker
Barker	The Coorong	4116902	266	258	-3.01%	Barker
Barker	The Coorong	4116903	192	189	-1.56%	Barker
Barker	The Coorong	4116904	133	128	-3.76%	Barker
Barker	The Coorong	4116905	262	259	-1.15%	Barker
Barker	The Coorong	4116906	237	234	-1.27%	Barker
Barker	The Coorong	4116907	156	154	-1.28%	Barker
Barker	The Coorong	4116908	214	211	-1.40%	Barker
Barker	The Coorong	4116909	165	163	-1.21%	Barker
Barker	The Coorong	4116910	358	355	-0.84%	Barker
Barker	The Coorong	4116911	25	27	8.00%	Barker
Barker	The Coorong	4116912	186	181	-2.69%	Barker
Barker	The Coorong	4116913	253	258	1.98%	Barker
Barker	The Coorong	4116914	318	312	-1.89%	Barker
Barker	The Coorong	4116915	183	181	-1.09%	Barker
Barker	The Coorong	4116916	187	189	1.07%	Barker
Barker	The Coorong	4116917	277	259	-6.50%	Barker
Barker	The Coorong	4116918	228	219	-3.95%	Barker
	<b>The Coorong</b>		<b>3,769</b>	<b>3,704</b>		

# Barker

Division	SA2 Name (2011 SA2s)	SA1 Code (2011 SA1s)	Actual enrolment 04/09/2017	Projected enrolment 20/01/2022	Growth (%)	Proposed Division
Barker	Waikerie	4117001	181	190	4.97%	Barker
Barker	Waikerie	4117002	183	192	4.92%	Barker
Barker	Waikerie	4117003	306	318	3.92%	Barker
Barker	Waikerie	4117004	292	290	-0.68%	Barker
Barker	Waikerie	4117005	392	402	2.55%	Barker
Barker	Waikerie	4117006	200	209	4.50%	Barker
Barker	Waikerie	4117007	202	202	0.00%	Barker
Barker	Waikerie	4117008	307	331	7.82%	Barker
Barker	Waikerie	4117009	205	215	4.88%	Barker
Barker	Waikerie	4117010	237	246	3.80%	Barker
Barker	Waikerie	4117011	263	277	5.32%	Barker
Barker	Waikerie	4117012	222	238	7.21%	Barker
Barker	Waikerie	4117013	289	298	3.11%	Barker
Barker	Waikerie	4117014	387	395	2.07%	Barker
Barker	Waikerie	4117015	230	227	-1.30%	Barker
Barker	Waikerie	4117016	196	210	7.14%	Barker
Barker	Waikerie	4117017	173	161	-6.94%	Barker
Barker	Waikerie	4117018	273	299	9.52%	Barker
	<b>Waikerie</b>		<b>4,538</b>	<b>4,700</b>		
<b>BRKR Total</b>			<b>106,009</b>	<b>108,383</b>		
Mayo	Barossa - Angaston	4111003	9	9	0.00%	Barker
Mayo	Barossa - Angaston	4111004	238	232	-2.52%	Barker
Mayo	Barossa - Angaston	4111005	186	206	10.75%	Barker
Mayo	Barossa - Angaston	4111007	4	4	0.00%	Barker
Mayo	Barossa - Angaston	4111010	187	183	-2.14%	Barker
Mayo	Barossa - Angaston	4111011	235	242	2.98%	Barker
Mayo	Barossa - Angaston	4111012	272	269	-1.10%	Barker
Mayo	Barossa - Angaston	4111013	168	171	1.79%	Barker
	<b>Barossa - Angaston</b>		<b>1,299</b>	<b>1,316</b>		
Mayo	Lyndoch	4111202	6	6	0.00%	Barker
	<b>Lyndoch</b>		<b>6</b>	<b>6</b>		
<b>MAYO Total</b>			<b>1,305</b>	<b>1,322</b>		
Wakefield	Gawler - North	4102501	311	307	-1.29%	Barker
Wakefield	Gawler - North	4102502	120	130	8.33%	Barker
Wakefield	Gawler - North	4102503	377	377	0.00%	Barker
Wakefield	Gawler - North	4102504	111	111	0.00%	Barker
	<b>Gawler - North</b>		<b>919</b>	<b>925</b>		
Wakefield	Barossa - Angaston	4111013	2	2	0.00%	Barker
	<b>Barossa - Angaston</b>		<b>2</b>	<b>2</b>		
Wakefield	Light	4111101	266	297	11.65%	Barker
Wakefield	Light	4111102	281	321	14.23%	Barker
Wakefield	Light	4111103	287	301	4.88%	Barker
Wakefield	Light	4111104	230	273	18.70%	Barker
Wakefield	Light	4111105	141	156	10.64%	Barker
Wakefield	Light	4111106	196	210	7.14%	Barker
Wakefield	Light	4111107	143	168	17.48%	Barker
Wakefield	Light	4111108	433	512	18.24%	Barker
Wakefield	Light	4111109	239	233	-2.51%	Barker
Wakefield	Light	4111110	211	217	2.84%	Barker
Wakefield	Light	4111111	257	256	-0.39%	Barker
Wakefield	Light	4111112	328	359	9.45%	Barker
Wakefield	Light	4111113	173	171	-1.16%	Barker
Wakefield	Light	4111114	504	681	35.12%	Barker
Wakefield	Light	4111115	135	131	-2.96%	Barker
Wakefield	Light	4111116	226	223	-1.33%	Barker
Wakefield	Light	4111117	174	169	-2.87%	Barker
Wakefield	Light	4111118	337	333	-1.19%	Barker
Wakefield	Light	4111119	180	178	-1.11%	Barker
Wakefield	Light	4111120	235	234	-0.43%	Barker
Wakefield	Light	4111121	253	281	11.07%	Barker



# Barker

Division	SA2 Name (2011 SA2s)	SA1 Code (2011 SA1s)	Actual enrolment 04/09/2017	Projected enrolment 20/01/2022	Growth (%)	Proposed Division
Wakefield	Light	4111122	293	296	1.02%	Barker
Wakefield	Light	4111123	309	316	2.27%	Barker
Wakefield	Light	4111124	182	172	-5.49%	Barker
Wakefield	Light	4111125	232	232	0.00%	Barker
	<b>Light</b>		<b>6,245</b>	<b>6,720</b>		
Wakefield	Lyndoch	4111201	207	234	13.04%	Barker
Wakefield	Lyndoch	4111202	209	217	3.83%	Barker
Wakefield	Lyndoch	4111203	118	138	16.95%	Barker
Wakefield	Lyndoch	4111204	385	455	18.18%	Barker
Wakefield	Lyndoch	4111205	177	176	-0.56%	Barker
Wakefield	Lyndoch	4111206	340	344	1.18%	Barker
Wakefield	Lyndoch	4111207	289	304	5.19%	Barker
Wakefield	Lyndoch	4111208	160	148	-7.50%	Barker
Wakefield	Lyndoch	4111209	136	156	14.71%	Barker
Wakefield	Lyndoch	4111210	175	163	-6.86%	Barker
Wakefield	Lyndoch	4111211	205	215	4.88%	Barker
Wakefield	Lyndoch	4111212	332	328	-1.20%	Barker
Wakefield	Lyndoch	4111213	247	260	5.26%	Barker
Wakefield	Lyndoch	4111214	458	502	9.61%	Barker
Wakefield	Lyndoch	4111215	335	383	14.33%	Barker
Wakefield	Lyndoch	4111216	283	290	2.47%	Barker
Wakefield	Lyndoch	4111217	126	130	3.17%	Barker
	<b>Lyndoch</b>		<b>4,182</b>	<b>4,443</b>		
Wakefield	Nuriootpa	4111402	289	309	6.92%	Barker
	<b>Nuriootpa</b>		<b>289</b>	<b>309</b>		
<b>WKFD Total</b>			<b>11,637</b>	<b>12,399</b>		
			<b>118,951</b>	<b>122,104</b>		<b>BRKR Total</b>

# Boothby

Division	SA2 Name (2011 SA2s)	SA1 Code (2011 SA1s)	Actual enrolment 04/09/2017	Projected enrolment 20/01/2022	Growth (%)	Proposed Division
Boothby	Brighton (SA)	41 05601	201	189	-5.97%	Boothby
Boothby	Brighton (SA)	41 05602	274	274	0.00%	Boothby
Boothby	Brighton (SA)	41 05603	333	334	0.30%	Boothby
Boothby	Brighton (SA)	41 05604	181	175	-3.31%	Boothby
Boothby	Brighton (SA)	41 05605	278	268	-3.60%	Boothby
Boothby	Brighton (SA)	41 05606	302	311	2.98%	Boothby
Boothby	Brighton (SA)	41 05607	368	370	0.54%	Boothby
Boothby	Brighton (SA)	41 05608	395	396	0.25%	Boothby
Boothby	Brighton (SA)	41 05609	281	283	0.71%	Boothby
Boothby	Brighton (SA)	41 05610	223	225	0.90%	Boothby
Boothby	Brighton (SA)	41 05611	338	338	0.00%	Boothby
Boothby	Brighton (SA)	41 05612	372	371	-0.27%	Boothby
Boothby	Brighton (SA)	41 05613	453	447	-1.32%	Boothby
Boothby	Brighton (SA)	41 05614	377	408	8.22%	Boothby
Boothby	Brighton (SA)	41 05615	296	286	-3.38%	Boothby
Boothby	Brighton (SA)	41 05616	243	248	2.06%	Boothby
Boothby	Brighton (SA)	41 05617	474	470	-0.84%	Boothby
Boothby	Brighton (SA)	41 05618	381	382	0.26%	Boothby
Boothby	Brighton (SA)	41 05619	388	393	1.29%	Boothby
Boothby	Brighton (SA)	41 05620	401	410	2.24%	Boothby
Boothby	Brighton (SA)	41 05621	253	265	4.74%	Boothby
Boothby	Brighton (SA)	41 05622	259	261	0.77%	Boothby
Boothby	Brighton (SA)	41 05623	450	446	-0.89%	Boothby
Boothby	Brighton (SA)	41 05624	378	374	-1.06%	Boothby
Boothby	Brighton (SA)	41 05625	240	239	-0.42%	Boothby
Boothby	Brighton (SA)	41 05626	335	337	0.60%	Boothby
Boothby	Brighton (SA)	41 05627	415	421	1.45%	Boothby
Boothby	Brighton (SA)	41 05628	409	400	-2.20%	Boothby
Boothby	Brighton (SA)	41 05629	380	383	0.79%	Boothby
Boothby	Brighton (SA)	41 05630	310	313	0.97%	Boothby
Boothby	Brighton (SA)	41 05631	426	429	0.70%	Boothby
Boothby	Brighton (SA)	41 05632	396	395	-0.25%	Boothby
	<b>Brighton (SA)</b>		<b>10,810</b>	<b>10,841</b>		
Boothby	Glenelg (SA)	41 05711	204	192	-5.88%	Boothby
Boothby	Glenelg (SA)	41 05712	439	433	-1.37%	Boothby
Boothby	Glenelg (SA)	41 05713	280	285	1.79%	Boothby
Boothby	Glenelg (SA)	41 05715	270	273	1.11%	Boothby
Boothby	Glenelg (SA)	41 05716	157	155	-1.27%	Boothby
Boothby	Glenelg (SA)	41 05748	270	275	1.85%	Boothby
	<b>Glenelg (SA)</b>		<b>1,620</b>	<b>1,613</b>		
Boothby	Marino - SeaviewDowns	41 06001	285	286	0.35%	Boothby
Boothby	Marino - SeaviewDowns	41 06015	306	313	2.29%	Boothby
Boothby	Marino - SeaviewDowns	41 06022	219	237	8.22%	Boothby
Boothby	Marino - SeaviewDowns	41 06023	308	306	-0.65%	Boothby
	<b>Marino - SeaviewDowns</b>		<b>1,118</b>	<b>1,142</b>		
Boothby	Mitchell Park	41 06101	228	239	4.82%	Boothby
Boothby	Mitchell Park	41 06102	3	3	0.00%	Boothby
Boothby	Mitchell Park	41 06103	241	266	10.37%	Boothby
Boothby	Mitchell Park	41 06104	286	312	9.09%	Boothby
Boothby	Mitchell Park	41 06105	522	554	6.13%	Boothby
Boothby	Mitchell Park	41 06106	370	374	1.08%	Boothby
Boothby	Mitchell Park	41 06107	250	260	4.00%	Boothby
Boothby	Mitchell Park	41 06108	411	447	8.76%	Boothby
Boothby	Mitchell Park	41 06109	350	360	2.86%	Boothby
Boothby	Mitchell Park	41 06110	252	269	6.75%	Boothby
Boothby	Mitchell Park	41 06111	337	335	-0.59%	Boothby
Boothby	Mitchell Park	41 06112	177	170	-3.95%	Boothby
Boothby	Mitchell Park	41 06113	387	420	8.53%	Boothby
Boothby	Mitchell Park	41 06114	358	388	8.38%	Boothby
Boothby	Mitchell Park	41 06115	179	169	-5.59%	Boothby
Boothby	Mitchell Park	41 06116	242	285	17.77%	Boothby
Boothby	Mitchell Park	41 06117	352	353	0.28%	Boothby
Boothby	Mitchell Park	41 06118	383	405	5.74%	Boothby
Boothby	Mitchell Park	41 06119	425	447	5.18%	Boothby
Boothby	Mitchell Park	41 06120	279	309	10.75%	Boothby
Boothby	Mitchell Park	41 06121	283	290	2.47%	Boothby
Boothby	Mitchell Park	41 06122	373	399	6.97%	Boothby

# Boothby

Division	SA2 Name (2011 SA2s)	SA1 Code (2011 SA1s)	Actual enrolment 04/09/2017	Projected enrolment 20/01/2022	Growth (%)	Proposed Division
Boothby	Mitchell Park	41 061 23	246	241	-2.03%	Boothby
Boothby	Mitchell Park	41 061 24	281	263	-6.41%	Boothby
Boothby	Mitchell Park	41 061 25	262	256	-2.29%	Boothby
Boothby	Mitchell Park	41 061 26	409	409	0.00%	Boothby
Boothby	Mitchell Park	41 061 27	263	270	2.66%	Boothby
Boothby	Mitchell Park	41 061 28	504	515	2.18%	Boothby
Boothby	Mitchell Park	41 061 29	419	419	0.00%	Boothby
Boothby	Mitchell Park	41 061 30	147	144	-2.04%	Boothby
Boothby	Mitchell Park	41 061 31	216	221	2.31%	Boothby
Boothby	Mitchell Park	41 061 32	271	277	2.21%	Boothby
Boothby	Mitchell Park	41 061 33	366	375	2.46%	Boothby
Boothby	Mitchell Park	41 061 34	251	248	-1.20%	Boothby
Boothby	Mitchell Park	41 061 35	299	294	-1.67%	Boothby
Boothby	Mitchell Park	41 061 36	4	6	50.00%	Boothby
Boothby	Mitchell Park	41 061 37	-	-	0.00%	Boothby
	<b>Mitchell Park</b>		<b>10,626</b>	<b>10,992</b>		
Boothby	Warradale	41 064 01	216	210	-2.78%	Boothby
Boothby	Warradale	41 064 02	588	681	15.82%	Boothby
Boothby	Warradale	41 064 03	344	375	9.01%	Boothby
Boothby	Warradale	41 064 04	262	258	-1.53%	Boothby
Boothby	Warradale	41 064 05	286	337	17.83%	Boothby
Boothby	Warradale	41 064 06	368	433	17.66%	Boothby
Boothby	Warradale	41 064 07	353	432	22.38%	Boothby
Boothby	Warradale	41 064 08	372	416	11.83%	Boothby
Boothby	Warradale	41 064 09	267	265	-0.75%	Boothby
Boothby	Warradale	41 064 10	419	464	10.74%	Boothby
Boothby	Warradale	41 064 11	327	390	19.27%	Boothby
Boothby	Warradale	41 064 12	338	355	5.03%	Boothby
Boothby	Warradale	41 064 13	227	248	9.25%	Boothby
Boothby	Warradale	41 064 14	268	308	14.93%	Boothby
Boothby	Warradale	41 064 15	-	-	0.00%	Boothby
Boothby	Warradale	41 064 16	481	539	12.06%	Boothby
Boothby	Warradale	41 064 17	378	434	14.81%	Boothby
Boothby	Warradale	41 064 18	349	386	10.60%	Boothby
Boothby	Warradale	41 064 19	522	559	7.09%	Boothby
Boothby	Warradale	41 064 20	218	214	-1.83%	Boothby
Boothby	Warradale	41 064 21	265	271	2.26%	Boothby
Boothby	Warradale	41 064 22	292	303	3.77%	Boothby
Boothby	Warradale	41 064 23	304	346	13.82%	Boothby
Boothby	Warradale	41 064 24	327	342	4.59%	Boothby
Boothby	Warradale	41 064 25	429	446	3.96%	Boothby
Boothby	Warradale	41 064 26	475	532	12.00%	Boothby
Boothby	Warradale	41 064 27	420	446	6.19%	Boothby
Boothby	Warradale	41 064 28	454	482	6.17%	Boothby
Boothby	Warradale	41 064 29	189	189	0.00%	Boothby
Boothby	Warradale	41 064 30	514	503	-2.14%	Boothby
Boothby	Warradale	41 064 31	-	-	0.00%	Boothby
Boothby	Warradale	41 064 32	-	-	0.00%	Boothby
Boothby	Warradale	41 064 33	330	377	14.24%	Boothby
	<b>Warradale</b>		<b>10,582</b>	<b>11,541</b>		
Boothby	Belair	41 065 01	141	151	7.09%	Boothby
Boothby	Belair	41 065 02	322	318	-1.24%	Boothby
Boothby	Belair	41 065 03	370	384	3.78%	Boothby
Boothby	Belair	41 065 04	309	316	2.27%	Boothby
Boothby	Belair	41 065 05	336	332	-1.19%	Boothby
Boothby	Belair	41 065 06	299	301	0.67%	Boothby
Boothby	Belair	41 065 07	396	411	3.79%	Boothby
Boothby	Belair	41 065 08	209	197	-5.74%	Boothby
Boothby	Belair	41 065 09	298	287	-3.69%	Boothby
Boothby	Belair	41 065 10	244	239	-2.05%	Boothby
Boothby	Belair	41 065 11	431	417	-3.25%	Boothby
Boothby	Belair	41 065 12	240	239	-0.42%	Boothby
Boothby	Belair	41 065 13	20	16	-20.00%	Boothby
	<b>Belair</b>		<b>3,615</b>	<b>3,608</b>		
Boothby	Bellevue Heights	41 066 01	256	262	2.34%	Boothby
Boothby	Bellevue Heights	41 066 02	194	192	-1.03%	Boothby
Boothby	Bellevue Heights	41 066 03	219	219	0.00%	Boothby

# Boothby

Division	SA2 Name (2011 SA2s)	SA1 Code (2011 SA1s)	Actual enrolment 04/09/2017	Projected enrolment 20/01/2022	Growth (%)	Proposed Division
Boothby	Bellevue Heights	41 06604	148	144	-2.70%	Boothby
Boothby	Bellevue Heights	41 06605	341	357	4.69%	Boothby
Boothby	Bellevue Heights	41 06606	329	326	-0.91%	Boothby
Boothby	Bellevue Heights	41 06607	230	239	3.91%	Boothby
Boothby	Bellevue Heights	41 06608	312	327	4.81%	Boothby
Boothby	Bellevue Heights	41 06609	270	274	1.48%	Boothby
Boothby	Bellevue Heights	41 06610	304	292	-3.95%	Boothby
Boothby	Bellevue Heights	41 06611	218	215	-1.38%	Boothby
Boothby	Bellevue Heights	41 06612	330	325	-1.52%	Boothby
Boothby	Bellevue Heights	41 06613	281	281	0.00%	Boothby
Boothby	Bellevue Heights	41 06614	315	317	0.63%	Boothby
Boothby	Bellevue Heights	41 06615	310	306	-1.29%	Boothby
Boothby	Bellevue Heights	41 06616	237	255	7.59%	Boothby
Boothby	Bellevue Heights	41 06617	261	260	-0.38%	Boothby
Boothby	Bellevue Heights	41 06618	183	172	-6.01%	Boothby
Boothby	Bellevue Heights	41 06619	-	-	0.00%	Boothby
Boothby	Bellevue Heights	41 06620	443	472	6.55%	Boothby
	<b>Bellevue Heights</b>		<b>5,181</b>	<b>5,235</b>		
Boothby	Blackwood	41 06701	329	316	-3.95%	Boothby
Boothby	Blackwood	41 06702	435	446	2.53%	Boothby
Boothby	Blackwood	41 06703	197	206	4.57%	Boothby
Boothby	Blackwood	41 06704	303	339	11.88%	Boothby
Boothby	Blackwood	41 06705	326	338	3.68%	Boothby
Boothby	Blackwood	41 06706	362	356	-1.66%	Boothby
Boothby	Blackwood	41 06707	266	269	1.13%	Boothby
Boothby	Blackwood	41 06708	364	377	3.57%	Boothby
Boothby	Blackwood	41 06709	332	328	-1.20%	Boothby
Boothby	Blackwood	41 06710	443	438	-1.13%	Boothby
Boothby	Blackwood	41 06711	404	399	-1.24%	Boothby
Boothby	Blackwood	41 06712	344	337	-2.03%	Boothby
Boothby	Blackwood	41 06713	390	414	6.15%	Boothby
Boothby	Blackwood	41 06714	520	514	-1.15%	Boothby
Boothby	Blackwood	41 06715	651	768	17.97%	Boothby
Boothby	Blackwood	41 06716	530	524	-1.13%	Boothby
Boothby	Blackwood	41 06717	387	399	3.10%	Boothby
Boothby	Blackwood	41 06718	386	416	7.77%	Boothby
Boothby	Blackwood	41 06719	393	392	-0.25%	Boothby
Boothby	Blackwood	41 06720	260	264	1.54%	Boothby
Boothby	Blackwood	41 06721	370	370	0.00%	Boothby
Boothby	Blackwood	41 06722	479	500	4.38%	Boothby
Boothby	Blackwood	41 06723	200	207	3.50%	Boothby
Boothby	Blackwood	41 06724	516	680	31.78%	Boothby
Boothby	Blackwood	41 06725	-	-	0.00%	Boothby
	<b>Blackwood</b>		<b>9,187</b>	<b>9,597</b>		
Boothby	Colonel Light Gardens	41 06801	280	279	-0.36%	Boothby
Boothby	Colonel Light Gardens	41 06802	177	175	-1.13%	Boothby
Boothby	Colonel Light Gardens	41 06803	456	448	-1.75%	Boothby
Boothby	Colonel Light Gardens	41 06804	411	404	-1.70%	Boothby
Boothby	Colonel Light Gardens	41 06805	182	184	1.10%	Boothby
Boothby	Colonel Light Gardens	41 06806	13	11	-15.38%	Boothby
Boothby	Colonel Light Gardens	41 06807	240	248	3.33%	Boothby
Boothby	Colonel Light Gardens	41 06808	174	178	2.30%	Boothby
Boothby	Colonel Light Gardens	41 06809	277	285	2.89%	Boothby
Boothby	Colonel Light Gardens	41 06810	457	464	1.53%	Boothby
Boothby	Colonel Light Gardens	41 06811	415	414	-0.24%	Boothby
Boothby	Colonel Light Gardens	41 06812	271	279	2.95%	Boothby
Boothby	Colonel Light Gardens	41 06813	462	469	1.52%	Boothby
Boothby	Colonel Light Gardens	41 06814	280	289	3.21%	Boothby
Boothby	Colonel Light Gardens	41 06815	331	355	7.25%	Boothby
Boothby	Colonel Light Gardens	41 06816	228	229	0.44%	Boothby
Boothby	Colonel Light Gardens	41 06817	315	310	-1.59%	Boothby
Boothby	Colonel Light Gardens	41 06818	423	422	-0.24%	Boothby
Boothby	Colonel Light Gardens	41 06819	281	286	1.78%	Boothby
Boothby	Colonel Light Gardens	41 06820	300	314	4.67%	Boothby
Boothby	Colonel Light Gardens	41 06821	331	325	-1.81%	Boothby
Boothby	Colonel Light Gardens	41 06822	340	356	4.71%	Boothby
Boothby	Colonel Light Gardens	41 06823	244	256	4.92%	Boothby

# Boothby

Division	SA2 Name (2011 SA2s)	SA1 Code (2011 SA1s)	Actual enrolment 04/09/2017	Projected enrolment 20/01/2022	Growth (%)	Proposed Division
Boothby	Colonel Light Gardens	41 06824	425	432	1.65%	Boothby
Boothby	Colonel Light Gardens	41 06825	353	350	-0.85%	Boothby
Boothby	Colonel Light Gardens	41 06826	316	336	6.33%	Boothby
Boothby	Colonel Light Gardens	41 06827	413	407	-1.45%	Boothby
Boothby	Colonel Light Gardens	41 06828	376	375	-0.27%	Boothby
Boothby	Colonel Light Gardens	41 06829	379	371	-2.11%	Boothby
Boothby	Colonel Light Gardens	41 06830	514	527	2.53%	Boothby
Boothby	Colonel Light Gardens	41 06831	389	392	0.77%	Boothby
Boothby	Colonel Light Gardens	41 06832	259	262	1.16%	Boothby
Boothby	Colonel Light Gardens	41 06833	282	277	-1.77%	Boothby
Boothby	Colonel Light Gardens	41 06834	307	304	-0.98%	Boothby
Boothby	Colonel Light Gardens	41 06835	321	364	13.40%	Boothby
	<b>Colonel Light Gardens</b>		<b>11,222</b>	<b>11,377</b>		
Boothby	Mitcam (SA)	41 06901	194	205	5.67%	Boothby
Boothby	Mitcam (SA)	41 06902	305	305	0.00%	Boothby
Boothby	Mitcam (SA)	41 06903	267	267	0.00%	Boothby
Boothby	Mitcam (SA)	41 06904	348	349	0.29%	Boothby
Boothby	Mitcam (SA)	41 06905	218	229	5.05%	Boothby
Boothby	Mitcam (SA)	41 06906	366	366	0.00%	Boothby
Boothby	Mitcam (SA)	41 06907	321	323	0.62%	Boothby
Boothby	Mitcam (SA)	41 06908	268	260	-2.99%	Boothby
Boothby	Mitcam (SA)	41 06909	272	272	0.00%	Boothby
Boothby	Mitcam (SA)	41 06910	389	408	4.88%	Boothby
Boothby	Mitcam (SA)	41 06911	292	292	0.00%	Boothby
Boothby	Mitcam (SA)	41 06912	370	370	0.00%	Boothby
Boothby	Mitcam (SA)	41 06913	209	204	-2.39%	Boothby
Boothby	Mitcam (SA)	41 06914	412	407	-1.21%	Boothby
Boothby	Mitcam (SA)	41 06915	284	302	6.34%	Boothby
Boothby	Mitcam (SA)	41 06916	227	223	-1.76%	Boothby
Boothby	Mitcam (SA)	41 06917	350	320	-8.57%	Boothby
Boothby	Mitcam (SA)	41 06918	423	425	0.47%	Boothby
Boothby	Mitcam (SA)	41 06919	424	416	-1.89%	Boothby
Boothby	Mitcam (SA)	41 06920	227	224	-1.32%	Boothby
Boothby	Mitcam (SA)	41 06921	283	280	-1.06%	Boothby
Boothby	Mitcam (SA)	41 06922	410	412	0.49%	Boothby
Boothby	Mitcam (SA)	41 06923	455	469	3.08%	Boothby
Boothby	Mitcam (SA)	41 06924	202	188	-6.93%	Boothby
Boothby	Mitcam (SA)	41 06925	444	444	0.00%	Boothby
Boothby	Mitcam (SA)	41 06926	331	326	-1.51%	Boothby
Boothby	Mitcam (SA)	41 06927	378	398	5.29%	Boothby
Boothby	Mitcam (SA)	41 06928	238	237	-0.42%	Boothby
Boothby	Mitcam (SA)	41 06929	414	413	-0.24%	Boothby
Boothby	Mitcam (SA)	41 06930	274	269	-1.82%	Boothby
Boothby	Mitcam (SA)	41 06931	478	482	0.84%	Boothby
Boothby	Mitcam (SA)	41 06932	2	2	0.00%	Boothby
Boothby	Mitcam (SA)	41 06933	212	207	-2.36%	Boothby
Boothby	Mitcam (SA)	41 06934	304	289	-4.93%	Boothby
Boothby	Mitcam (SA)	41 06935	261	276	5.75%	Boothby
Boothby	Mitcam (SA)	41 06936	306	314	2.61%	Boothby
Boothby	Mitcam (SA)	41 06937	381	379	-0.52%	Boothby
Boothby	Mitcam (SA)	41 06938	239	235	-1.67%	Boothby
Boothby	Mitcam (SA)	41 06939	294	296	0.68%	Boothby
	<b>Mitcam (SA)</b>		<b>12,072</b>	<b>12,083</b>		
Boothby	Panorama	41 07001	300	289	-3.67%	Boothby
Boothby	Panorama	41 07002	278	274	-1.44%	Boothby
Boothby	Panorama	41 07003	276	283	2.54%	Boothby
Boothby	Panorama	41 07004	293	318	8.53%	Boothby
Boothby	Panorama	41 07005	305	304	-0.33%	Boothby
Boothby	Panorama	41 07006	378	379	0.26%	Boothby
Boothby	Panorama	41 07007	396	398	0.51%	Boothby
Boothby	Panorama	41 07008	273	275	0.73%	Boothby
Boothby	Panorama	41 07009	441	444	0.68%	Boothby
Boothby	Panorama	41 07010	437	434	-0.69%	Boothby
Boothby	Panorama	41 07011	316	318	0.63%	Boothby
Boothby	Panorama	41 07012	398	393	-1.26%	Boothby
Boothby	Panorama	41 07013	233	239	2.58%	Boothby
Boothby	Panorama	41 07014	329	327	-0.61%	Boothby

# Boothby

Division	SA2 Name (2011 SA2s)	SA1 Code (2011 SA1s)	Actual enrolment 04/09/2017	Projected enrolment 20/01/2022	Growth (%)	Proposed Division
Boothby	Panorama	4107015	346	351	1.45%	Boothby
Boothby	Panorama	4107016	177	173	-2.26%	Boothby
Boothby	Panorama	4107017	184	182	-1.09%	Boothby
Boothby	Panorama	4107018	237	238	0.42%	Boothby
Boothby	Panorama	4107019	375	376	0.27%	Boothby
	<b>Panorama</b>		<b>5,972</b>	<b>5,995</b>		
Boothby	Coromandel Valley	4107603	235	227	-3.40%	Boothby
Boothby	Coromandel Valley	4107604	431	434	0.70%	Boothby
Boothby	Coromandel Valley	4107610	245	256	4.49%	Boothby
	<b>Coromandel Valley</b>		<b>911</b>	<b>917</b>		
<b>BTHY Total</b>			<b>82,916</b>	<b>84,941</b>		
Adelaide	Goodwood - Millswood	4102307	335	319	-4.78%	Boothby
Adelaide	Goodwood - Millswood	4102308	429	427	-0.47%	Boothby
Adelaide	Goodwood - Millswood	4102311	250	244	-2.40%	Boothby
Adelaide	Goodwood - Millswood	4102321	199	208	4.52%	Boothby
Adelaide	Goodwood - Millswood	4102327	310	308	-0.65%	Boothby
Adelaide	Goodwood - Millswood	4102328	377	370	-1.86%	Boothby
Adelaide	Goodwood - Millswood	4102329	267	271	1.50%	Boothby
Adelaide	Goodwood - Millswood	4102330	441	428	-2.95%	Boothby
Adelaide	Goodwood - Millswood	4102331	377	379	0.53%	Boothby
Adelaide	Goodwood - Millswood	4102332	343	366	6.71%	Boothby
Adelaide	Goodwood - Millswood	4102333	341	330	-3.23%	Boothby
Adelaide	Goodwood - Millswood	4102334	361	360	-0.28%	Boothby
Adelaide	Goodwood - Millswood	4102335	272	271	-0.37%	Boothby
Adelaide	Goodwood - Millswood	4102336	238	236	-0.84%	Boothby
Adelaide	Goodwood - Millswood	4102340	202	192	-4.95%	Boothby
	<b>Goodwood - Millswood</b>		<b>4,742</b>	<b>4,709</b>		
<b>ADEL Total</b>			<b>4,742</b>	<b>4,709</b>		
Hindmarsh	Glenelg (SA)	4105701	416	415	-0.24%	Boothby
Hindmarsh	Glenelg (SA)	4105702	191	194	1.57%	Boothby
Hindmarsh	Glenelg (SA)	4105703	279	287	2.87%	Boothby
Hindmarsh	Glenelg (SA)	4105704	252	245	-2.78%	Boothby
Hindmarsh	Glenelg (SA)	4105705	223	213	-4.48%	Boothby
Hindmarsh	Glenelg (SA)	4105706	218	215	-1.38%	Boothby
Hindmarsh	Glenelg (SA)	4105707	424	421	-0.71%	Boothby
Hindmarsh	Glenelg (SA)	4105708	478	439	-8.16%	Boothby
Hindmarsh	Glenelg (SA)	4105709	481	471	-2.08%	Boothby
Hindmarsh	Glenelg (SA)	4105710	382	379	-0.79%	Boothby
Hindmarsh	Glenelg (SA)	4105711	79	74	-6.33%	Boothby
Hindmarsh	Glenelg (SA)	4105714	297	297	0.00%	Boothby
Hindmarsh	Glenelg (SA)	4105717	241	238	-1.24%	Boothby
Hindmarsh	Glenelg (SA)	4105718	289	285	-1.38%	Boothby
Hindmarsh	Glenelg (SA)	4105719	293	314	7.17%	Boothby
Hindmarsh	Glenelg (SA)	4105720	239	241	0.84%	Boothby
Hindmarsh	Glenelg (SA)	4105721	226	219	-3.10%	Boothby
Hindmarsh	Glenelg (SA)	4105722	336	346	2.98%	Boothby
Hindmarsh	Glenelg (SA)	4105723	328	330	0.61%	Boothby
Hindmarsh	Glenelg (SA)	4105724	387	403	4.13%	Boothby
Hindmarsh	Glenelg (SA)	4105725	203	202	-0.49%	Boothby
Hindmarsh	Glenelg (SA)	4105726	340	385	13.24%	Boothby
Hindmarsh	Glenelg (SA)	4105727	462	470	1.73%	Boothby
Hindmarsh	Glenelg (SA)	4105728	413	406	-1.69%	Boothby
Hindmarsh	Glenelg (SA)	4105729	447	449	0.45%	Boothby
Hindmarsh	Glenelg (SA)	4105730	269	253	-5.95%	Boothby
Hindmarsh	Glenelg (SA)	4105731	284	286	0.70%	Boothby
Hindmarsh	Glenelg (SA)	4105732	372	370	-0.54%	Boothby
Hindmarsh	Glenelg (SA)	4105733	290	245	-15.52%	Boothby
Hindmarsh	Glenelg (SA)	4105734	454	450	-0.88%	Boothby
Hindmarsh	Glenelg (SA)	4105735	314	316	0.64%	Boothby
Hindmarsh	Glenelg (SA)	4105736	313	336	7.35%	Boothby
Hindmarsh	Glenelg (SA)	4105737	237	225	-5.06%	Boothby
Hindmarsh	Glenelg (SA)	4105738	291	291	0.00%	Boothby
Hindmarsh	Glenelg (SA)	4105739	490	506	3.27%	Boothby
Hindmarsh	Glenelg (SA)	4105740	423	408	-3.55%	Boothby
Hindmarsh	Glenelg (SA)	4105741	250	246	-1.60%	Boothby
Hindmarsh	Glenelg (SA)	4105742	292	283	-3.08%	Boothby
Hindmarsh	Glenelg (SA)	4105743	277	273	-1.44%	Boothby

# Boothby

Division	SA2 Name (2011 SA2s)	SA1 Code (2011 SA1s)	Actual enrolment 04/09/2017	Projected enrolment 20/01/2022	Growth (%)	Proposed Division
Hindmarsh	Glenelg (SA)	4105744	229	237	3.49%	Boothby
Hindmarsh	Glenelg (SA)	4105745	303	290	-4.29%	Boothby
Hindmarsh	Glenelg (SA)	4105746	189	197	4.23%	Boothby
Hindmarsh	Glenelg (SA)	4105747	451	443	-1.77%	Boothby
Hindmarsh	Glenelg (SA)	4105749	231	242	4.76%	Boothby
	<b>Glenelg (SA)</b>		<b>13,883</b>	<b>13,835</b>		
Hindmarsh	Edwardstown	4105801	484	518	7.02%	Boothby
Hindmarsh	Edwardstown	4105802	404	429	6.19%	Boothby
Hindmarsh	Edwardstown	4105803	422	422	0.00%	Boothby
Hindmarsh	Edwardstown	4105804	276	269	-2.54%	Boothby
Hindmarsh	Edwardstown	4105805	258	257	-0.39%	Boothby
Hindmarsh	Edwardstown	4105806	274	271	-1.09%	Boothby
Hindmarsh	Edwardstown	4105807	244	241	-1.23%	Boothby
Hindmarsh	Edwardstown	4105808	385	384	-0.26%	Boothby
Hindmarsh	Edwardstown	4105809	229	221	-3.49%	Boothby
Hindmarsh	Edwardstown	4105810	265	272	2.64%	Boothby
Hindmarsh	Edwardstown	4105811	222	221	-0.45%	Boothby
Hindmarsh	Edwardstown	4105812	299	303	1.34%	Boothby
Hindmarsh	Edwardstown	4105813	352	343	-2.56%	Boothby
Hindmarsh	Edwardstown	4105814	470	497	5.74%	Boothby
Hindmarsh	Edwardstown	4105815	417	428	2.64%	Boothby
Hindmarsh	Edwardstown	4105816	270	300	11.11%	Boothby
Hindmarsh	Edwardstown	4105817	374	416	11.23%	Boothby
Hindmarsh	Edwardstown	4105818	409	409	0.00%	Boothby
Hindmarsh	Edwardstown	4105819	467	513	9.85%	Boothby
Hindmarsh	Edwardstown	4105820	16	19	18.75%	Boothby
Hindmarsh	Edwardstown	4105821	270	281	4.07%	Boothby
Hindmarsh	Edwardstown	4105822	250	256	2.40%	Boothby
Hindmarsh	Edwardstown	4105823	228	259	13.60%	Boothby
Hindmarsh	Edwardstown	4105824	387	415	7.24%	Boothby
Hindmarsh	Edwardstown	4105825	384	400	4.17%	Boothby
Hindmarsh	Edwardstown	4105826	2	2	0.00%	Boothby
Hindmarsh	Edwardstown	4105827	203	208	2.46%	Boothby
Hindmarsh	Edwardstown	4105828	280	274	-2.14%	Boothby
Hindmarsh	Edwardstown	4105829	310	331	6.77%	Boothby
Hindmarsh	Edwardstown	4105830	263	293	11.41%	Boothby
Hindmarsh	Edwardstown	4105831	256	281	9.77%	Boothby
Hindmarsh	Edwardstown	4105832	273	303	10.99%	Boothby
Hindmarsh	Edwardstown	4105833	1	1	0.00%	Boothby
	<b>Edwardstown</b>		<b>9,644</b>	<b>10,037</b>		
Hindmarsh	Morphettville	4106201	457	456	-0.22%	Boothby
Hindmarsh	Morphettville	4106202	276	304	10.14%	Boothby
Hindmarsh	Morphettville	4106203	254	273	7.48%	Boothby
Hindmarsh	Morphettville	4106204	226	220	-2.65%	Boothby
Hindmarsh	Morphettville	4106205	276	310	12.32%	Boothby
Hindmarsh	Morphettville	4106206	148	145	-2.03%	Boothby
Hindmarsh	Morphettville	4106207	273	270	-1.10%	Boothby
Hindmarsh	Morphettville	4106208	281	303	7.83%	Boothby
Hindmarsh	Morphettville	4106209	368	395	7.34%	Boothby
Hindmarsh	Morphettville	4106210	242	242	0.00%	Boothby
Hindmarsh	Morphettville	4106211	328	387	17.99%	Boothby
Hindmarsh	Morphettville	4106212	176	195	10.80%	Boothby
Hindmarsh	Morphettville	4106213	187	192	2.67%	Boothby
Hindmarsh	Morphettville	4106214	368	361	-1.90%	Boothby
Hindmarsh	Morphettville	4106215	307	306	-0.33%	Boothby
Hindmarsh	Morphettville	4106216	266	292	9.77%	Boothby
Hindmarsh	Morphettville	4106217	246	272	10.57%	Boothby
Hindmarsh	Morphettville	4106218	221	248	12.22%	Boothby
Hindmarsh	Morphettville	4106219	305	304	-0.33%	Boothby
Hindmarsh	Morphettville	4106220	223	237	6.28%	Boothby
Hindmarsh	Morphettville	4106221	355	353	-0.56%	Boothby
Hindmarsh	Morphettville	4106222	414	427	3.14%	Boothby
Hindmarsh	Morphettville	4106223	352	394	11.93%	Boothby
Hindmarsh	Morphettville	4106224	226	287	26.99%	Boothby
Hindmarsh	Morphettville	4106225	374	409	9.36%	Boothby
Hindmarsh	Morphettville	4106226	504	513	1.79%	Boothby
Hindmarsh	Morphettville	4106227	403	433	7.44%	Boothby

## Boothby

Division	SA2 Name (2011 SA2s)	SA1 Code (2011 SA1s)	Actual enrolment 04/09/2017	Projected enrolment 20/01/2022	Growth (%)	Proposed Division
Hindmarsh	Morphettville	4106228	391	398	1.79%	Boothby
Hindmarsh	Morphettville	4106229	431	427	-0.93%	Boothby
Hindmarsh	Morphettville	4106230	230	232	0.87%	Boothby
Hindmarsh	Morphettville	4106231	-	-	0.00%	Boothby
Hindmarsh	Morphettville	4106232	242	246	1.65%	Boothby
Hindmarsh	Morphettville	4106233	309	307	-0.65%	Boothby
Hindmarsh	Morphettville	4106234	170	167	-1.76%	Boothby
Hindmarsh	Morphettville	4106235	270	284	5.19%	Boothby
Hindmarsh	Morphettville	4106236	390	445	14.10%	Boothby
Hindmarsh	Morphettville	4106237	277	306	10.47%	Boothby
	Morphettville		10,766	11,340		
HMSH Total			34,293	35,212		
			121,951	124,862		BTHY Total



# Grey

Division	SA2 Name (2011 SA2s)	SA1 Code (2011 SA1s)	Actual enrolment 04/09/2017	Projected enrolment 20/01/2022	Growth (%)	Proposed Division
Grey	Goyder	4111801	250	252	0.80%	Grey
Grey	Goyder	4111802	170	168	-1.18%	Grey
Grey	Goyder	4111803	292	292	0.00%	Grey
Grey	Goyder	4111804	307	307	0.00%	Grey
Grey	Goyder	4111805	224	224	0.00%	Grey
Grey	Goyder	4111806	105	106	0.95%	Grey
Grey	Goyder	4111807	323	314	-2.79%	Grey
Grey	Goyder	4111808	262	258	-1.53%	Grey
Grey	Goyder	4111809	157	154	-1.91%	Grey
Grey	Goyder	4111810	165	165	0.00%	Grey
Grey	Goyder	4111811	208	194	-6.73%	Grey
Grey	Goyder	4111812	234	241	2.99%	Grey
Grey	Goyder	4111813	2	2	0.00%	Grey
Grey	Goyder	4111814	272	279	2.57%	Grey
	<b>Goyder</b>		<b>2,971</b>	<b>2,956</b>		
Grey	Wakefield - Barunga Wes	4111901	269	267	-0.74%	Grey
Grey	Wakefield - Barunga Wes	4111902	117	118	0.85%	Grey
Grey	Wakefield - Barunga Wes	4111903	185	183	-1.08%	Grey
Grey	Wakefield - Barunga Wes	4111904	276	281	1.81%	Grey
Grey	Wakefield - Barunga Wes	4111905	132	133	0.76%	Grey
Grey	Wakefield - Barunga Wes	4111906	119	122	2.52%	Grey
Grey	Wakefield - Barunga Wes	4111917	175	176	0.57%	Grey
Grey	Wakefield - Barunga Wes	4111918	275	288	4.73%	Grey
Grey	Wakefield - Barunga Wes	4111919	135	139	2.96%	Grey
Grey	Wakefield - Barunga Wes	4111920	125	131	4.80%	Grey
Grey	Wakefield - Barunga Wes	4111921	348	361	3.74%	Grey
Grey	Wakefield - Barunga Wes	4111922	110	113	2.73%	Grey
Grey	Wakefield - Barunga Wes	4111923	483	492	1.86%	Grey
Grey	Wakefield - Barunga Wes	4111924	352	361	2.56%	Grey
Grey	Wakefield - Barunga Wes	4111925	164	166	1.22%	Grey
	<b>Wakefield - Barunga West</b>		<b>3,265</b>	<b>3,331</b>		
Grey	Jamestown	4112001	235	237	0.85%	Grey
Grey	Jamestown	4112002	129	130	0.78%	Grey
Grey	Jamestown	4112003	123	125	1.63%	Grey
Grey	Jamestown	4112004	267	271	1.50%	Grey
Grey	Jamestown	4112005	113	109	-3.54%	Grey
Grey	Jamestown	4112006	161	170	5.59%	Grey
Grey	Jamestown	4112007	196	177	-9.69%	Grey
Grey	Jamestown	4112008	174	169	-2.87%	Grey
Grey	Jamestown	4112009	313	314	0.32%	Grey
Grey	Jamestown	4112010	217	218	0.46%	Grey
Grey	Jamestown	4112011	151	153	1.32%	Grey
Grey	Jamestown	4112012	441	445	0.91%	Grey
Grey	Jamestown	4112013	364	367	0.82%	Grey
Grey	Jamestown	4112014	157	160	1.91%	Grey
Grey	Jamestown	4112015	181	184	1.66%	Grey
Grey	Jamestown	4112016	138	137	-0.72%	Grey
	<b>Jamestown</b>		<b>3,360</b>	<b>3,366</b>		
Grey	Peterborough - Mbunt R	4112101	237	244	2.95%	Grey
Grey	Peterborough - Mbunt R	4112102	148	147	-0.68%	Grey
Grey	Peterborough - Mbunt R	4112103	193	197	2.07%	Grey
Grey	Peterborough - Mbunt R	4112104	289	290	0.35%	Grey
Grey	Peterborough - Mbunt R	4112105	197	197	0.00%	Grey
Grey	Peterborough - Mbunt R	4112106	302	295	-2.32%	Grey
Grey	Peterborough - Mbunt R	4112107	235	237	0.85%	Grey
Grey	Peterborough - Mbunt R	4112108	183	183	0.00%	Grey
Grey	Peterborough - Mbunt R	4112109	229	228	-0.44%	Grey
Grey	Peterborough - Mbunt R	4112110	199	197	-1.01%	Grey
Grey	Peterborough - Mbunt R	4112111	261	258	-1.15%	Grey
Grey	Peterborough - Mbunt R	4112112	259	258	-0.39%	Grey

# Grey

Division	SA2 Name (2011 SA2s)	SA1 Code (2011 SA1s)	Actual enrolment 04/09/2017	Projected enrolment 20/01/2022	Growth (%)	Proposed Division
Grey	Peterborough - Mount Remarkable	4112113	283	284	0.35%	Grey
Grey	Peterborough - Mount Remarkable	4112114	223	223	0.00%	Grey
Grey	Peterborough - Mount Remarkable	4112115	209	208	-0.48%	Grey
Grey	Peterborough - Mount Remarkable	4112116	146	144	-1.37%	Grey
Grey	Peterborough - Mount Remarkable	4112117	236	234	-0.85%	Grey
Grey	Peterborough - Mount Remarkable	4112118	149	151	1.34%	Grey
	<b>Peterborough - Mount Remarkable</b>		<b>3,978</b>	<b>3,975</b>		
Grey	Port Pirie	4112201	187	184	-1.60%	Grey
Grey	Port Pirie	4112202	-	-	0.00%	Grey
Grey	Port Pirie	4112203	83	77	-7.23%	Grey
Grey	Port Pirie	4112204	239	237	-0.84%	Grey
Grey	Port Pirie	4112205	377	385	2.12%	Grey
Grey	Port Pirie	4112206	4	4	0.00%	Grey
Grey	Port Pirie	4112207	357	369	3.36%	Grey
Grey	Port Pirie	4112208	383	370	-3.39%	Grey
Grey	Port Pirie	4112209	347	341	-1.73%	Grey
Grey	Port Pirie	4112210	214	213	-0.47%	Grey
Grey	Port Pirie	4112211	296	303	2.36%	Grey
Grey	Port Pirie	4112212	213	215	0.94%	Grey
Grey	Port Pirie	4112213	154	159	3.25%	Grey
Grey	Port Pirie	4112214	308	312	1.30%	Grey
Grey	Port Pirie	4112215	351	353	0.57%	Grey
Grey	Port Pirie	4112216	335	334	-0.30%	Grey
Grey	Port Pirie	4112217	230	236	2.61%	Grey
Grey	Port Pirie	4112218	-	-	0.00%	Grey
Grey	Port Pirie	4112219	413	422	2.18%	Grey
Grey	Port Pirie	4112220	150	154	2.67%	Grey
Grey	Port Pirie	4112221	166	162	-2.41%	Grey
Grey	Port Pirie	4112222	232	226	-2.59%	Grey
Grey	Port Pirie	4112223	246	249	1.22%	Grey
Grey	Port Pirie	4112224	379	377	-0.53%	Grey
Grey	Port Pirie	4112225	336	337	0.30%	Grey
Grey	Port Pirie	4112226	367	370	0.82%	Grey
Grey	Port Pirie	4112227	483	472	-2.28%	Grey
Grey	Port Pirie	4112228	205	205	0.00%	Grey
Grey	Port Pirie	4112229	413	411	-0.48%	Grey
Grey	Port Pirie	4112230	221	222	0.45%	Grey
Grey	Port Pirie	4112231	180	178	-1.11%	Grey
Grey	Port Pirie	4112232	224	219	-2.23%	Grey
Grey	Port Pirie	4112233	331	333	0.60%	Grey
Grey	Port Pirie	4112234	302	302	0.00%	Grey
Grey	Port Pirie	4112235	159	153	-3.77%	Grey
Grey	Port Pirie	4112236	237	239	0.84%	Grey
Grey	Port Pirie	4112237	147	158	7.48%	Grey
Grey	Port Pirie	4112238	194	193	-0.52%	Grey
Grey	Port Pirie	4112239	190	189	-0.53%	Grey
Grey	Port Pirie	4112240	-	-	0.00%	Grey
Grey	Port Pirie	4112241	194	193	-0.52%	Grey
Grey	Port Pirie	4112242	167	172	2.99%	Grey
Grey	Port Pirie	4112243	204	208	1.96%	Grey
Grey	Port Pirie	4112244	208	212	1.92%	Grey
	<b>Port Pirie</b>		<b>10,426</b>	<b>10,448</b>		
Grey	Port Pirie Region	4112301	269	267	-0.74%	Grey
Grey	Port Pirie Region	4112302	224	221	-1.34%	Grey
Grey	Port Pirie Region	4112303	451	466	3.33%	Grey
Grey	Port Pirie Region	4112304	237	233	-1.69%	Grey
Grey	Port Pirie Region	4112305	160	190	18.75%	Grey
Grey	Port Pirie Region	4112306	134	131	-2.24%	Grey
Grey	Port Pirie Region	4112307	253	275	8.70%	Grey
Grey	Port Pirie Region	4112308	185	180	-2.70%	Grey

# Grey

Division	SA2 Name (2011 SA2s)	SA1 Code (2011 SA1s)	Actual enrolment 04/09/2017	Projected enrolment 20/01/2022	Growth (%)	Proposed Division
Grey	Port Pirie Region	4112309	229	246	7.42%	Grey
Grey	Port Pirie Region	4112310	130	140	7.69%	Grey
	<b>Port Pirie Region</b>		<b>2,272</b>	<b>2,349</b>		
Grey	Kadina	4112401	4	5	25.00%	Grey
Grey	Kadina	4112402	67	73	8.96%	Grey
Grey	Kadina	4112403	402	399	-0.75%	Grey
Grey	Kadina	4112404	254	268	5.51%	Grey
Grey	Kadina	4112405	277	270	-2.53%	Grey
Grey	Kadina	4112406	359	363	1.11%	Grey
Grey	Kadina	4112407	347	361	4.03%	Grey
Grey	Kadina	4112408	251	241	-3.98%	Grey
Grey	Kadina	4112409	306	301	-1.63%	Grey
Grey	Kadina	4112410	361	365	1.11%	Grey
Grey	Kadina	4112411	268	278	3.73%	Grey
Grey	Kadina	4112412	327	334	2.14%	Grey
Grey	Kadina	4112413	290	305	5.17%	Grey
Grey	Kadina	4112414	413	435	5.33%	Grey
	<b>Kadina</b>		<b>3,926</b>	<b>3,998</b>		
Grey	Mbonta	4112501	198	207	4.55%	Grey
Grey	Mbonta	4112502	477	494	3.56%	Grey
Grey	Mbonta	4112503	285	312	9.47%	Grey
Grey	Mbonta	4112504	455	537	18.02%	Grey
Grey	Mbonta	4112505	316	385	21.84%	Grey
Grey	Mbonta	4112506	645	692	7.29%	Grey
Grey	Mbonta	4112507	294	321	9.18%	Grey
Grey	Mbonta	4112508	293	284	-3.07%	Grey
Grey	Mbonta	4112509	347	390	12.39%	Grey
Grey	Mbonta	4112510	145	160	10.34%	Grey
Grey	Mbonta	4112511	213	227	6.57%	Grey
Grey	Mbonta	4112512	201	228	13.43%	Grey
	<b>Mbonta</b>		<b>3,869</b>	<b>4,237</b>		
Grey	Woolaroo	4112601	249	291	16.87%	Grey
Grey	Woolaroo	4112602	271	273	0.74%	Grey
Grey	Woolaroo	4112603	425	462	8.71%	Grey
Grey	Woolaroo	4112604	393	451	14.76%	Grey
Grey	Woolaroo	4112605	215	228	6.05%	Grey
Grey	Woolaroo	4112606	429	427	-0.47%	Grey
Grey	Woolaroo	4112607	284	290	2.11%	Grey
Grey	Woolaroo	4112608	292	302	3.42%	Grey
Grey	Woolaroo	4112609	412	438	6.31%	Grey
Grey	Woolaroo	4112610	42	42	0.00%	Grey
Grey	Woolaroo	4112611	221	221	0.00%	Grey
	<b>Woolaroo</b>		<b>3,233</b>	<b>3,425</b>		
Grey	Yorke Peninsula - North	4112701	206	203	-1.46%	Grey
Grey	Yorke Peninsula - North	4112702	211	217	2.84%	Grey
Grey	Yorke Peninsula - North	4112703	319	315	-1.25%	Grey
Grey	Yorke Peninsula - North	4112704	279	272	-2.51%	Grey
Grey	Yorke Peninsula - North	4112705	425	433	1.88%	Grey
Grey	Yorke Peninsula - North	4112706	309	324	4.85%	Grey
Grey	Yorke Peninsula - North	4112707	286	286	0.00%	Grey
Grey	Yorke Peninsula - North	4112708	452	443	-1.99%	Grey
Grey	Yorke Peninsula - North	4112709	257	257	0.00%	Grey
Grey	Yorke Peninsula - North	4112710	226	225	-0.44%	Grey
Grey	Yorke Peninsula - North	4112711	150	150	0.00%	Grey
Grey	Yorke Peninsula - North	4112712	381	394	3.41%	Grey
Grey	Yorke Peninsula - North	4112713	319	311	-2.51%	Grey
Grey	Yorke Peninsula - North	4112714	262	255	-2.67%	Grey
Grey	Yorke Peninsula - North	4112715	241	235	-2.49%	Grey
Grey	Yorke Peninsula - North	4112716	220	216	-1.82%	Grey
Grey	Yorke Peninsula - North	4112717	341	340	-0.29%	Grey

# Grey

Division	SA2 Name (2011 SA2s)	SA1 Code (2011 SA1s)	Actual enrolment 04/09/2017	Projected enrolment 20/01/2022	Growth (%)	Proposed Division
Grey	Yorke Peninsula - North	4112718	437	427	-2.29%	Grey
Grey	Yorke Peninsula - North	4112719	187	181	-3.21%	Grey
Grey	Yorke Peninsula - North	4112720	63	61	-3.17%	Grey
Grey	Yorke Peninsula - North	4112721	31	30	-3.23%	Grey
	<b>Yorke Peninsula - North</b>		<b>5,602</b>	<b>5,575</b>		
Grey	Yorke Peninsula - South	4112801	155	147	-5.16%	Grey
Grey	Yorke Peninsula - South	4112802	396	393	-0.76%	Grey
Grey	Yorke Peninsula - South	4112803	165	163	-1.21%	Grey
Grey	Yorke Peninsula - South	4112804	213	219	2.82%	Grey
Grey	Yorke Peninsula - South	4112805	156	155	-0.64%	Grey
Grey	Yorke Peninsula - South	4112806	257	259	0.78%	Grey
Grey	Yorke Peninsula - South	4112807	285	287	0.70%	Grey
Grey	Yorke Peninsula - South	4112808	438	443	1.14%	Grey
Grey	Yorke Peninsula - South	4112809	-	-	0.00%	Grey
Grey	Yorke Peninsula - South	4112810	90	90	0.00%	Grey
Grey	Yorke Peninsula - South	4112811	372	370	-0.54%	Grey
Grey	Yorke Peninsula - South	4112812	427	424	-0.70%	Grey
Grey	Yorke Peninsula - South	4112813	162	166	2.47%	Grey
	<b>Yorke Peninsula - South</b>		<b>3,116</b>	<b>3,116</b>		
Grey	Ceduna	4112901	197	184	-6.60%	Grey
Grey	Ceduna	4112902	249	239	-4.02%	Grey
Grey	Ceduna	4112903	270	269	-0.37%	Grey
Grey	Ceduna	4112904	342	340	-0.58%	Grey
Grey	Ceduna	4112905	275	274	-0.36%	Grey
Grey	Ceduna	4112906	194	192	-1.03%	Grey
Grey	Ceduna	4112907	-	-	0.00%	Grey
	<b>Ceduna</b>		<b>1,527</b>	<b>1,498</b>		
Grey	Eyre Peninsula	4113001	215	213	-0.93%	Grey
Grey	Eyre Peninsula	4113002	156	162	3.85%	Grey
Grey	Eyre Peninsula	4113003	222	214	-3.60%	Grey
Grey	Eyre Peninsula	4113004	152	152	0.00%	Grey
Grey	Eyre Peninsula	4113005	194	186	-4.12%	Grey
Grey	Eyre Peninsula	4113006	154	156	1.30%	Grey
Grey	Eyre Peninsula	4113007	131	128	-2.29%	Grey
Grey	Eyre Peninsula	4113008	343	354	3.21%	Grey
Grey	Eyre Peninsula	4113009	120	123	2.50%	Grey
Grey	Eyre Peninsula	4113010	221	222	0.45%	Grey
Grey	Eyre Peninsula	4113011	291	301	3.44%	Grey
Grey	Eyre Peninsula	4113012	406	418	2.96%	Grey
Grey	Eyre Peninsula	4113013	241	259	7.47%	Grey
Grey	Eyre Peninsula	4113014	6	7	16.67%	Grey
Grey	Eyre Peninsula	4113015	2	2	0.00%	Grey
Grey	Eyre Peninsula	4113016	311	311	0.00%	Grey
Grey	Eyre Peninsula	4113017	108	109	0.93%	Grey
Grey	Eyre Peninsula	4113018	258	254	-1.55%	Grey
Grey	Eyre Peninsula	4113019	233	236	1.29%	Grey
Grey	Eyre Peninsula	4113020	263	269	2.28%	Grey
Grey	Eyre Peninsula	4113021	236	243	2.97%	Grey
Grey	Eyre Peninsula	4113022	297	297	0.00%	Grey
Grey	Eyre Peninsula	4113023	179	182	1.68%	Grey
	<b>Eyre Peninsula</b>		<b>4,739</b>	<b>4,798</b>		
Grey	Kimba - Cleve - Franklin I	4113101	342	344	0.58%	Grey
Grey	Kimba - Cleve - Franklin I	4113102	161	165	2.48%	Grey
Grey	Kimba - Cleve - Franklin I	4113103	165	154	-6.67%	Grey
Grey	Kimba - Cleve - Franklin I	4113104	356	360	1.12%	Grey
Grey	Kimba - Cleve - Franklin I	4113105	331	348	5.14%	Grey
Grey	Kimba - Cleve - Franklin I	4113106	152	151	-0.66%	Grey
Grey	Kimba - Cleve - Franklin I	4113107	402	393	-2.24%	Grey
Grey	Kimba - Cleve - Franklin I	4113108	184	191	3.80%	Grey
Grey	Kimba - Cleve - Franklin I	4113109	162	156	-3.70%	Grey

# Grey

Division	SA2 Name (2011 SA2s)	SA1 Code (2011 SA1s)	Actual enrolment 04/09/2017	Projected enrolment 20/01/2022	Growth (%)	Proposed Division
Grey	Kimba - Cleve - Franklin	4113110	284	279	-1.76%	Grey
Grey	Kimba - Cleve - Franklin	4113111	156	148	-5.13%	Grey
Grey	Kimba - Cleve - Franklin	4113112	220	222	0.91%	Grey
Grey	Kimba - Cleve - Franklin	4113113	91	98	7.69%	Grey
	<b>Kimba - Cleve - Franklin Harbour Tot</b>		<b>3,006</b>	<b>3,009</b>		
Grey	Le Hunte - Elliston	4113201	352	351	-0.28%	Grey
Grey	Le Hunte - Elliston	4113202	261	283	8.43%	Grey
Grey	Le Hunte - Elliston	4113203	224	224	0.00%	Grey
Grey	Le Hunte - Elliston	4113204	265	259	-2.26%	Grey
Grey	Le Hunte - Elliston	4113205	209	204	-2.39%	Grey
Grey	Le Hunte - Elliston	4113206	212	207	-2.36%	Grey
	<b>Le Hunte - Elliston</b>		<b>1,523</b>	<b>1,528</b>		
Grey	Port Lincoln	4113301	314	322	2.55%	Grey
Grey	Port Lincoln	4113302	323	327	1.24%	Grey
Grey	Port Lincoln	4113303	254	251	-1.18%	Grey
Grey	Port Lincoln	4113304	339	343	1.18%	Grey
Grey	Port Lincoln	4113305	357	347	-2.80%	Grey
Grey	Port Lincoln	4113306	248	244	-1.61%	Grey
Grey	Port Lincoln	4113307	326	323	-0.92%	Grey
Grey	Port Lincoln	4113308	238	244	2.52%	Grey
Grey	Port Lincoln	4113309	200	204	2.00%	Grey
Grey	Port Lincoln	4113310	398	417	4.77%	Grey
Grey	Port Lincoln	4113311	387	405	4.65%	Grey
Grey	Port Lincoln	4113312	433	437	0.92%	Grey
Grey	Port Lincoln	4113313	224	231	3.13%	Grey
Grey	Port Lincoln	4113314	247	255	3.24%	Grey
Grey	Port Lincoln	4113315	370	373	0.81%	Grey
Grey	Port Lincoln	4113316	356	350	-1.69%	Grey
Grey	Port Lincoln	4113317	290	287	-1.03%	Grey
Grey	Port Lincoln	4113318	193	189	-2.07%	Grey
Grey	Port Lincoln	4113319	177	171	-3.39%	Grey
Grey	Port Lincoln	4113320	247	236	-4.45%	Grey
Grey	Port Lincoln	4113321	241	247	2.49%	Grey
Grey	Port Lincoln	4113322	358	368	2.79%	Grey
Grey	Port Lincoln	4113323	190	195	2.63%	Grey
Grey	Port Lincoln	4113324	291	282	-3.09%	Grey
Grey	Port Lincoln	4113325	344	353	2.62%	Grey
Grey	Port Lincoln	4113326	127	132	3.94%	Grey
Grey	Port Lincoln	4113327	188	190	1.06%	Grey
Grey	Port Lincoln	4113328	169	164	-2.96%	Grey
Grey	Port Lincoln	4113329	162	167	3.09%	Grey
Grey	Port Lincoln	4113330	243	251	3.29%	Grey
Grey	Port Lincoln	4113331	115	127	10.43%	Grey
Grey	Port Lincoln	4113332	244	254	4.10%	Grey
Grey	Port Lincoln	4113333	315	332	5.40%	Grey
Grey	Port Lincoln	4113334	206	202	-1.94%	Grey
Grey	Port Lincoln	4113335	-	-	0.00%	Grey
Grey	Port Lincoln	4113336	91	95	4.40%	Grey
Grey	Port Lincoln	4113337	549	635	15.66%	Grey
Grey	Port Lincoln	4113338	275	287	4.36%	Grey
Grey	Port Lincoln	4113339	172	167	-2.91%	Grey
Grey	Port Lincoln	4113340	429	435	1.40%	Grey
Grey	Port Lincoln	4113341	298	296	-0.67%	Grey
Grey	Port Lincoln	4113342	331	339	2.42%	Grey
	<b>Port Lincoln</b>		<b>11,259</b>	<b>11,474</b>		
Grey	West Coast (SA)	4113401	240	238	-0.83%	Grey
Grey	West Coast (SA)	4113402	249	243	-2.41%	Grey
Grey	West Coast (SA)	4113403	233	248	6.44%	Grey
Grey	West Coast (SA)	4113404	455	458	0.66%	Grey
Grey	West Coast (SA)	4113405	331	336	1.51%	Grey

# Grey

Division	SA2 Name (2011 SA2s)	SA1 Code (2011 SA1s)	Actual enrolment 04/09/2017	Projected enrolment 20/01/2022	Growth (%)	Proposed Division
Grey	West Coast (SA)	4113406	172	176	2.33%	Grey
Grey	West Coast (SA)	4113407	320	326	1.88%	Grey
Grey	West Coast (SA)	4113408	34	29	-14.71%	Grey
Grey	West Coast (SA)	4113409	210	221	5.24%	Grey
Grey	West Coast (SA)	4113410	134	122	-8.96%	Grey
	<b>West Coast (SA)</b>		<b>2,378</b>	<b>2,397</b>		
Grey	Western	4113501	51	46	-9.80%	Grey
Grey	Western	4113502	1	1	0.00%	Grey
	<b>Western</b>		<b>52</b>	<b>47</b>		
Grey	Whyalla	4113601	253	247	-2.37%	Grey
Grey	Whyalla	4113602	210	213	1.43%	Grey
Grey	Whyalla	4113603	459	458	-0.22%	Grey
Grey	Whyalla	4113604	345	327	-5.22%	Grey
Grey	Whyalla	4113605	236	235	-0.42%	Grey
Grey	Whyalla	4113606	270	264	-2.22%	Grey
Grey	Whyalla	4113607	283	279	-1.41%	Grey
Grey	Whyalla	4113608	321	323	0.62%	Grey
Grey	Whyalla	4113609	255	250	-1.96%	Grey
Grey	Whyalla	4113610	1	1	0.00%	Grey
Grey	Whyalla	4113611	202	202	0.00%	Grey
Grey	Whyalla	4113612	287	276	-3.83%	Grey
Grey	Whyalla	4113613	325	330	1.54%	Grey
Grey	Whyalla	4113614	384	382	-0.52%	Grey
Grey	Whyalla	4113615	366	379	3.55%	Grey
Grey	Whyalla	4113616	828	912	10.14%	Grey
Grey	Whyalla	4113617	3	3	0.00%	Grey
Grey	Whyalla	4113618	217	218	0.46%	Grey
Grey	Whyalla	4113619	325	335	3.08%	Grey
Grey	Whyalla	4113620	259	268	3.47%	Grey
Grey	Whyalla	4113621	223	216	-3.14%	Grey
Grey	Whyalla	4113622	165	171	3.64%	Grey
Grey	Whyalla	4113623	278	270	-2.88%	Grey
Grey	Whyalla	4113624	230	225	-2.17%	Grey
Grey	Whyalla	4113625	214	202	-5.61%	Grey
Grey	Whyalla	4113626	241	238	-1.24%	Grey
Grey	Whyalla	4113627	283	281	-0.71%	Grey
Grey	Whyalla	4113628	257	255	-0.78%	Grey
Grey	Whyalla	4113629	311	321	3.22%	Grey
Grey	Whyalla	4113630	370	366	-1.08%	Grey
Grey	Whyalla	4113631	272	278	2.21%	Grey
Grey	Whyalla	4113632	275	271	-1.45%	Grey
Grey	Whyalla	4113633	191	182	-4.71%	Grey
Grey	Whyalla	4113634	210	210	0.00%	Grey
Grey	Whyalla	4113635	187	185	-1.07%	Grey
Grey	Whyalla	4113636	201	193	-3.98%	Grey
Grey	Whyalla	4113637	341	335	-1.76%	Grey
Grey	Whyalla	4113638	352	345	-1.99%	Grey
Grey	Whyalla	4113639	286	292	2.10%	Grey
Grey	Whyalla	4113640	211	207	-1.90%	Grey
Grey	Whyalla	4113641	268	271	1.12%	Grey
Grey	Whyalla	4113642	250	249	-0.40%	Grey
Grey	Whyalla	4113643	423	427	0.95%	Grey
Grey	Whyalla	4113644	315	312	-0.95%	Grey
Grey	Whyalla	4113645	244	242	-0.82%	Grey
Grey	Whyalla	4113646	206	198	-3.88%	Grey
Grey	Whyalla	4113647	84	99	17.86%	Grey
Grey	Whyalla	4113648	333	331	-0.60%	Grey
Grey	Whyalla	4113649	7	8	14.29%	Grey
Grey	Whyalla	4113650	-	-	0.00%	Grey
Grey	Whyalla	4113651	245	254	3.67%	Grey

# Grey

Division	SA2 Name (2011 SA2s)	SA1 Code (2011 SA1s)	Actual enrolment 04/09/2017	Projected enrolment 20/01/2022	Growth (%)	Proposed Division
Grey	Whyalla	4113652	175	176	0.57%	Grey
Grey	Whyalla	4113653	230	228	-0.87%	Grey
Grey	Whyalla	4113654	6	6	0.00%	Grey
Grey	Whyalla	4113655	229	227	-0.87%	Grey
Grey	Whyalla	4113656	123	128	4.07%	Grey
Grey	Whyalla	4113657	245	241	-1.63%	Grey
Grey	Whyalla	4113658	236	223	-5.51%	Grey
Grey	Whyalla	4113659	254	244	-3.94%	Grey
Grey	Whyalla	4113660	311	310	-0.32%	Grey
	<b>Whyalla</b>		<b>15,111</b>	<b>15,119</b>		
Grey	Whyalla - North	4113701	-	-	0.00%	Grey
	<b>Whyalla - North</b>		<b>-</b>	<b>-</b>		
Grey	APY Lands	4113801	49	50	2.04%	Grey
Grey	APY Lands	4113802	-	-	0.00%	Grey
Grey	APY Lands	4113803	85	78	-8.24%	Grey
Grey	APY Lands	4113804	-	-	0.00%	Grey
Grey	APY Lands	4113805	-	-	0.00%	Grey
Grey	APY Lands	4113806	18	17	-5.56%	Grey
Grey	APY Lands	4113807	28	24	-14.29%	Grey
Grey	APY Lands	4113808	-	-	0.00%	Grey
Grey	APY Lands	4113809	34	33	-2.94%	Grey
Grey	APY Lands	4113810	2	2	0.00%	Grey
Grey	APY Lands	4113811	87	79	-9.20%	Grey
Grey	APY Lands	4113812	243	242	-0.41%	Grey
Grey	APY Lands	4113813	308	308	0.00%	Grey
Grey	APY Lands	4113814	160	145	-9.38%	Grey
Grey	APY Lands	4113815	186	179	-3.76%	Grey
Grey	APY Lands	4113816	232	231	-0.43%	Grey
Grey	APY Lands	4113817	16	16	0.00%	Grey
	<b>APY Lands</b>		<b>1,448</b>	<b>1,404</b>		
Grey	Cooper Pedy	4113901	133	133	0.00%	Grey
Grey	Cooper Pedy	4113902	25	26	4.00%	Grey
Grey	Cooper Pedy	4113903	144	141	-2.08%	Grey
Grey	Cooper Pedy	4113904	200	199	-0.50%	Grey
Grey	Cooper Pedy	4113905	109	111	1.83%	Grey
Grey	Cooper Pedy	4113906	73	75	2.74%	Grey
Grey	Cooper Pedy	4113907	142	139	-2.11%	Grey
Grey	Cooper Pedy	4113908	151	153	1.32%	Grey
	<b>Cooper Pedy</b>		<b>977</b>	<b>977</b>		
Grey	Flinders Ranges	4114001	33	33	0.00%	Grey
Grey	Flinders Ranges	4114002	44	37	-15.91%	Grey
Grey	Flinders Ranges	4114003	224	220	-1.79%	Grey
Grey	Flinders Ranges	4114004	270	262	-2.96%	Grey
Grey	Flinders Ranges	4114005	210	159	-24.29%	Grey
Grey	Flinders Ranges	4114006	333	331	-0.60%	Grey
Grey	Flinders Ranges	4114007	144	141	-2.08%	Grey
Grey	Flinders Ranges	4114008	205	195	-4.88%	Grey
Grey	Flinders Ranges	4114009	106	105	-0.94%	Grey
	<b>Flinders Ranges</b>		<b>1,569</b>	<b>1,483</b>		
Grey	Outback	4114101	242	166	-31.40%	Grey
Grey	Outback	4114102	86	71	-17.44%	Grey
Grey	Outback	4114103	40	42	5.00%	Grey
Grey	Outback	4114104	53	43	-18.87%	Grey
Grey	Outback	4114105	115	63	-45.22%	Grey
Grey	Outback	4114106	157	130	-17.20%	Grey
Grey	Outback	4114107	165	149	-9.70%	Grey
Grey	Outback	4114108	286	239	-16.43%	Grey
Grey	Outback	4114109	85	70	-17.65%	Grey
	<b>Outback</b>		<b>1,229</b>	<b>973</b>		
Grey	Port Augusta	4114201	331	334	0.91%	Grey

# Grey

Division	SA2 Name (2011 SA2s)	SA1 Code (2011 SA1s)	Actual enrolment 04/09/2017	Projected enrolment 20/01/2022	Growth (%)	Proposed Division
Grey	Port Augusta	4114202	244	239	-2.05%	Grey
Grey	Port Augusta	4114203	262	253	-3.44%	Grey
Grey	Port Augusta	4114204	406	407	0.25%	Grey
Grey	Port Augusta	4114205	138	137	-0.72%	Grey
Grey	Port Augusta	4114206	268	276	2.99%	Grey
Grey	Port Augusta	4114207	84	88	4.76%	Grey
Grey	Port Augusta	4114208	208	208	0.00%	Grey
Grey	Port Augusta	4114209	418	445	6.46%	Grey
Grey	Port Augusta	4114210	78	80	2.56%	Grey
Grey	Port Augusta	4114211	154	143	-7.14%	Grey
Grey	Port Augusta	4114212	358	363	1.40%	Grey
Grey	Port Augusta	4114213	229	218	-4.80%	Grey
Grey	Port Augusta	4114214	379	363	-4.22%	Grey
Grey	Port Augusta	4114215	250	247	-1.20%	Grey
Grey	Port Augusta	4114216	232	218	-6.03%	Grey
Grey	Port Augusta	4114217	33	35	6.06%	Grey
Grey	Port Augusta	4114218	299	302	1.00%	Grey
Grey	Port Augusta	4114219	323	321	-0.62%	Grey
Grey	Port Augusta	4114220	330	327	-0.91%	Grey
Grey	Port Augusta	4114221	210	204	-2.86%	Grey
Grey	Port Augusta	4114222	358	348	-2.79%	Grey
Grey	Port Augusta	4114223	273	279	2.20%	Grey
Grey	Port Augusta	4114224	221	223	0.90%	Grey
Grey	Port Augusta	4114225	384	386	0.52%	Grey
Grey	Port Augusta	4114226	252	253	0.40%	Grey
Grey	Port Augusta	4114227	321	313	-2.49%	Grey
Grey	Port Augusta	4114228	350	349	-0.29%	Grey
Grey	Port Augusta	4114229	66	68	3.03%	Grey
Grey	Port Augusta	4114230	292	285	-2.40%	Grey
Grey	Port Augusta	4114231	284	286	0.70%	Grey
Grey	Port Augusta	4114232	327	325	-0.61%	Grey
Grey	Port Augusta	4114233	152	154	1.32%	Grey
Grey	Port Augusta	4114234	428	420	-1.87%	Grey
Grey	Port Augusta	4114235	2	2	0.00%	Grey
Grey	Port Augusta	4114236	317	322	1.58%	Grey
	<b>Port Augusta</b>		<b>9,261</b>	<b>9,221</b>		
Grey	Roxby Downs	4114301	195	140	-28.21%	Grey
Grey	Roxby Downs	4114302	272	229	-15.81%	Grey
Grey	Roxby Downs	4114303	69	48	-30.43%	Grey
Grey	Roxby Downs	4114304	114	94	-17.54%	Grey
Grey	Roxby Downs	4114305	126	105	-16.67%	Grey
Grey	Roxby Downs	4114306	664	682	2.71%	Grey
Grey	Roxby Downs	4114307	263	212	-19.39%	Grey
Grey	Roxby Downs	4114308	19	17	-10.53%	Grey
Grey	Roxby Downs	4114309	-	-	0.00%	Grey
Grey	Roxby Downs	4114310	445	381	-14.38%	Grey
	<b>Roxby Downs</b>		<b>2,167</b>	<b>1,908</b>		
Grey	Waikerie	4117012	-	-	0.00%	Grey
	<b>Waikerie</b>		<b>-</b>	<b>-</b>		
<b>GREY Total</b>			<b>102,264</b>	<b>102,612</b>		
Wakefield	Lewiston - Two Wells	4102701	230	233	1.30%	Grey
Wakefield	Lewiston - Two Wells	4102702	399	414	3.76%	Grey
Wakefield	Lewiston - Two Wells	4102703	197	195	-1.02%	Grey
Wakefield	Lewiston - Two Wells	4102704	255	278	9.02%	Grey
Wakefield	Lewiston - Two Wells	4102705	180	189	5.00%	Grey
Wakefield	Lewiston - Two Wells	4102706	190	210	10.53%	Grey
Wakefield	Lewiston - Two Wells	4102707	152	149	-1.97%	Grey
Wakefield	Lewiston - Two Wells	4102708	281	292	3.91%	Grey
Wakefield	Lewiston - Two Wells	4102709	169	175	3.55%	Grey
Wakefield	Lewiston - Two Wells	4102710	240	261	8.75%	Grey



# Grey

Division	SA2 Name (2011 SA2s)	SA1 Code (2011 SA1s)	Actual enrolment 04/09/2017	Projected enrolment 20/01/2022	Growth (%)	Proposed Division
Wakefield	Lewiston - Two Wells	4102711	261	259	-0.77%	Grey
Wakefield	Lewiston - Two Wells	4102712	306	318	3.92%	Grey
Wakefield	Lewiston - Two Wells	4102713	317	317	0.00%	Grey
Wakefield	Lewiston - Two Wells	4102714	197	194	-1.52%	Grey
Wakefield	Lewiston - Two Wells	4102715	182	186	2.20%	Grey
Wakefield	Lewiston - Two Wells	4102716	211	229	8.53%	Grey
	<b>Lewiston - Two Wells</b>		<b>3,767</b>	<b>3,899</b>		
Wakefield	Mallala	4111301	263	267	1.52%	Grey
Wakefield	Mallala	4111302	262	251	-4.20%	Grey
Wakefield	Mallala	4111303	206	206	0.00%	Grey
Wakefield	Mallala	4111304	144	145	0.69%	Grey
Wakefield	Mallala	4111305	213	217	1.88%	Grey
Wakefield	Mallala	4111306	215	213	-0.93%	Grey
Wakefield	Mallala	4111307	242	244	0.83%	Grey
Wakefield	Mallala	4111308	265	266	0.38%	Grey
Wakefield	Mallala	4111309	129	130	0.78%	Grey
Wakefield	Mallala	4111310	143	144	0.70%	Grey
	<b>Mallala</b>		<b>2,082</b>	<b>2,083</b>		
Wakefield	Clare	4111601	194	194	0.00%	Grey
Wakefield	Clare	4111602	255	255	0.00%	Grey
Wakefield	Clare	4111603	160	162	1.25%	Grey
Wakefield	Clare	4111604	222	223	0.45%	Grey
Wakefield	Clare	4111605	283	281	-0.71%	Grey
Wakefield	Clare	4111606	439	440	0.23%	Grey
Wakefield	Clare	4111607	209	201	-3.83%	Grey
Wakefield	Clare	4111608	195	189	-3.08%	Grey
Wakefield	Clare	4111609	236	231	-2.12%	Grey
Wakefield	Clare	4111610	263	281	6.84%	Grey
Wakefield	Clare	4111611	522	515	-1.34%	Grey
	<b>Clare</b>		<b>2,978</b>	<b>2,972</b>		
Wakefield	Gilbert Valley	4111701	288	285	-1.04%	Grey
Wakefield	Gilbert Valley	4111702	128	128	0.00%	Grey
Wakefield	Gilbert Valley	4111703	331	330	-0.30%	Grey
Wakefield	Gilbert Valley	4111704	241	268	11.20%	Grey
Wakefield	Gilbert Valley	4111705	94	95	1.06%	Grey
Wakefield	Gilbert Valley	4111706	130	135	3.85%	Grey
Wakefield	Gilbert Valley	4111707	202	207	2.48%	Grey
Wakefield	Gilbert Valley	4111708	305	317	3.93%	Grey
Wakefield	Gilbert Valley	4111709	234	236	0.85%	Grey
Wakefield	Gilbert Valley	4111710	223	227	1.79%	Grey
Wakefield	Gilbert Valley	4111711	168	172	2.38%	Grey
Wakefield	Gilbert Valley	4111712	304	297	-2.30%	Grey
Wakefield	Gilbert Valley	4111713	261	263	0.77%	Grey
Wakefield	Gilbert Valley	4111714	161	171	6.21%	Grey
Wakefield	Gilbert Valley	4111715	161	157	-2.48%	Grey
Wakefield	Gilbert Valley	4111716	313	316	0.96%	Grey
	<b>Gilbert Valley</b>		<b>3,544</b>	<b>3,604</b>		
Wakefield	Goyder	4111807	7	7	0.00%	Grey
	<b>Goyder</b>		<b>7</b>	<b>7</b>		
Wakefield	Wakefield - Barunga Wes	4111905	152	154	1.32%	Grey
Wakefield	Wakefield - Barunga Wes	4111906	128	131	2.34%	Grey
Wakefield	Wakefield - Barunga Wes	4111907	283	300	6.01%	Grey
Wakefield	Wakefield - Barunga Wes	4111908	351	347	-1.14%	Grey
Wakefield	Wakefield - Barunga Wes	4111909	518	530	2.32%	Grey
Wakefield	Wakefield - Barunga Wes	4111910	373	373	0.00%	Grey
Wakefield	Wakefield - Barunga Wes	4111911	259	251	-3.09%	Grey
Wakefield	Wakefield - Barunga Wes	4111912	174	168	-3.45%	Grey
Wakefield	Wakefield - Barunga Wes	4111913	212	223	5.19%	Grey
Wakefield	Wakefield - Barunga Wes	4111914	250	244	-2.40%	Grey
Wakefield	Wakefield - Barunga Wes	4111915	165	162	-1.82%	Grey

# Grey

Division	SA2 Name (2011 SA2s)	SA1 Code (2011 SA1s)	Actual enrolment 04/09/2017	Projected enrolment 20/01/2022	Growth (%)	Proposed Division
Wakefield	Wakefield - Barunga Wes	4111916	265	273	3.02%	Grey
Wakefield	Wakefield - Barunga Wes	4111926	183	190	3.83%	Grey
Wakefield	Wakefield - Barunga Wes	4111927	171	173	1.17%	Grey
	Wakefield - Barunga West		3,484	3,519		
<b>WKFD Total</b>			15,862	16,084		
			118,126	118,696		GREY Total

# Hindmarsh

Division	SA2 Name (2011 SA2s)	SA1 Code (2011 SA1s)	Actual enrolment 04/09/2017	Projected enrolment 20/01/2022	Growth (%)	Proposed Division
Hindmarsh	Flinders Park	4109101	364	381	4.67%	Hindmarsh
Hindmarsh	Flinders Park	4109102	319	312	-2.19%	Hindmarsh
Hindmarsh	Flinders Park	4109103	435	456	4.83%	Hindmarsh
Hindmarsh	Flinders Park	4109104	367	363	-1.09%	Hindmarsh
Hindmarsh	Flinders Park	4109105	280	281	0.36%	Hindmarsh
Hindmarsh	Flinders Park	4109106	428	461	7.71%	Hindmarsh
Hindmarsh	Flinders Park	4109107	275	275	0.00%	Hindmarsh
Hindmarsh	Flinders Park	4109108	256	253	-1.17%	Hindmarsh
Hindmarsh	Flinders Park	4109109	246	262	6.50%	Hindmarsh
Hindmarsh	Flinders Park	4109110	238	241	1.26%	Hindmarsh
Hindmarsh	Flinders Park	4109111	343	354	3.21%	Hindmarsh
Hindmarsh	Flinders Park	4109112	289	286	-1.04%	Hindmarsh
Hindmarsh	Flinders Park	4109113	508	523	2.95%	Hindmarsh
Hindmarsh	Flinders Park	4109114	303	300	-0.99%	Hindmarsh
Hindmarsh	Flinders Park	4109115	399	410	2.76%	Hindmarsh
Hindmarsh	Flinders Park	4109116	259	266	2.70%	Hindmarsh
Hindmarsh	Flinders Park	4109117	493	491	-0.41%	Hindmarsh
Hindmarsh	Flinders Park	4109118	474	469	-1.05%	Hindmarsh
	<b>Flinders Park</b>		<b>6,276</b>	<b>6,384</b>		
Hindmarsh	Henley Beach	4109201	507	527	3.94%	Hindmarsh
Hindmarsh	Henley Beach	4109202	370	381	2.97%	Hindmarsh
Hindmarsh	Henley Beach	4109203	161	155	-3.73%	Hindmarsh
Hindmarsh	Henley Beach	4109204	323	332	2.79%	Hindmarsh
Hindmarsh	Henley Beach	4109205	275	272	-1.09%	Hindmarsh
Hindmarsh	Henley Beach	4109206	415	453	9.16%	Hindmarsh
Hindmarsh	Henley Beach	4109207	287	284	-1.05%	Hindmarsh
Hindmarsh	Henley Beach	4109208	273	273	0.00%	Hindmarsh
Hindmarsh	Henley Beach	4109209	388	383	-1.29%	Hindmarsh
Hindmarsh	Henley Beach	4109210	519	516	-0.58%	Hindmarsh
Hindmarsh	Henley Beach	4109211	283	306	8.13%	Hindmarsh
Hindmarsh	Henley Beach	4109212	229	223	-2.62%	Hindmarsh
Hindmarsh	Henley Beach	4109213	323	322	-0.31%	Hindmarsh
Hindmarsh	Henley Beach	4109214	404	454	12.38%	Hindmarsh
Hindmarsh	Henley Beach	4109215	375	406	8.27%	Hindmarsh
Hindmarsh	Henley Beach	4109216	308	323	4.87%	Hindmarsh
Hindmarsh	Henley Beach	4109217	272	294	8.09%	Hindmarsh
Hindmarsh	Henley Beach	4109218	469	474	1.07%	Hindmarsh
Hindmarsh	Henley Beach	4109219	362	383	5.80%	Hindmarsh
Hindmarsh	Henley Beach	4109220	534	587	9.93%	Hindmarsh
Hindmarsh	Henley Beach	4109221	393	381	-3.05%	Hindmarsh
Hindmarsh	Henley Beach	4109222	523	571	9.18%	Hindmarsh
Hindmarsh	Henley Beach	4109223	201	200	-0.50%	Hindmarsh
Hindmarsh	Henley Beach	4109224	306	302	-1.31%	Hindmarsh
Hindmarsh	Henley Beach	4109225	380	389	2.37%	Hindmarsh
Hindmarsh	Henley Beach	4109226	256	269	5.08%	Hindmarsh
Hindmarsh	Henley Beach	4109227	241	259	7.47%	Hindmarsh
Hindmarsh	Henley Beach	4109228	185	183	-1.08%	Hindmarsh
Hindmarsh	Henley Beach	4109229	282	309	9.57%	Hindmarsh
Hindmarsh	Henley Beach	4109230	242	238	-1.65%	Hindmarsh
Hindmarsh	Henley Beach	4109231	287	298	3.83%	Hindmarsh
Hindmarsh	Henley Beach	4109232	312	313	0.32%	Hindmarsh
Hindmarsh	Henley Beach	4109233	358	371	3.63%	Hindmarsh
Hindmarsh	Henley Beach	4109234	344	343	-0.29%	Hindmarsh
	<b>Henley Beach</b>		<b>11,387</b>	<b>11,774</b>		
Hindmarsh	Hindmarsh - Brompton	4109325	253	255	0.79%	Hindmarsh
Hindmarsh	Hindmarsh - Brompton	4109330	181	183	1.10%	Hindmarsh
Hindmarsh	Hindmarsh - Brompton	4109331	195	196	0.51%	Hindmarsh
Hindmarsh	Hindmarsh - Brompton	4109333	224	221	-1.34%	Hindmarsh
Hindmarsh	Hindmarsh - Brompton	4109340	286	294	2.80%	Hindmarsh

# Hindmarsh

Division	SA2 Name (2011 SA2s)	SA1 Code (2011 SA1s)	Actual enrolment 04/09/2017	Projected enrolment 20/01/2022	Growth (%)	Proposed Division
Hindmarsh	Hindmarsh - Brompton	4109342	209	203	-2.87%	Hindmarsh
	<b>Hindmarsh - Brompton</b>		<b>1,348</b>	<b>1,352</b>		
Hindmarsh	Seaton - Grange	4109501	22	22	0.00%	Hindmarsh
Hindmarsh	Seaton - Grange	4109502	320	351	9.69%	Hindmarsh
Hindmarsh	Seaton - Grange	4109503	420	414	-1.43%	Hindmarsh
Hindmarsh	Seaton - Grange	4109504	341	349	2.35%	Hindmarsh
Hindmarsh	Seaton - Grange	4109505	453	449	-0.88%	Hindmarsh
Hindmarsh	Seaton - Grange	4109506	374	389	4.01%	Hindmarsh
Hindmarsh	Seaton - Grange	4109507	213	211	-0.94%	Hindmarsh
Hindmarsh	Seaton - Grange	4109508	296	295	-0.34%	Hindmarsh
Hindmarsh	Seaton - Grange	4109509	388	385	-0.77%	Hindmarsh
Hindmarsh	Seaton - Grange	4109510	271	276	1.85%	Hindmarsh
Hindmarsh	Seaton - Grange	4109517	2	2	0.00%	Hindmarsh
Hindmarsh	Seaton - Grange	4109518	229	239	4.37%	Hindmarsh
Hindmarsh	Seaton - Grange	4109520	262	256	-2.29%	Hindmarsh
Hindmarsh	Seaton - Grange	4109521	380	395	3.95%	Hindmarsh
Hindmarsh	Seaton - Grange	4109526	247	252	2.02%	Hindmarsh
Hindmarsh	Seaton - Grange	4109527	245	257	4.90%	Hindmarsh
Hindmarsh	Seaton - Grange	4109528	266	265	-0.38%	Hindmarsh
Hindmarsh	Seaton - Grange	4109529	383	393	2.61%	Hindmarsh
Hindmarsh	Seaton - Grange	4109530	393	357	-9.16%	Hindmarsh
Hindmarsh	Seaton - Grange	4109531	402	437	8.71%	Hindmarsh
Hindmarsh	Seaton - Grange	4109532	388	386	-0.52%	Hindmarsh
Hindmarsh	Seaton - Grange	4109533	331	336	1.51%	Hindmarsh
Hindmarsh	Seaton - Grange	4109534	153	151	-1.31%	Hindmarsh
Hindmarsh	Seaton - Grange	4109535	326	319	-2.15%	Hindmarsh
Hindmarsh	Seaton - Grange	4109536	228	230	0.88%	Hindmarsh
Hindmarsh	Seaton - Grange	4109537	316	333	5.38%	Hindmarsh
Hindmarsh	Seaton - Grange	4109538	168	163	-2.98%	Hindmarsh
Hindmarsh	Seaton - Grange	4109539	249	245	-1.61%	Hindmarsh
Hindmarsh	Seaton - Grange	4109540	182	181	-0.55%	Hindmarsh
	<b>Seaton - Grange</b>		<b>8,248</b>	<b>8,338</b>		
Hindmarsh	West Lakes	4109601	365	361	-1.10%	Hindmarsh
Hindmarsh	West Lakes	4109602	335	325	-2.99%	Hindmarsh
Hindmarsh	West Lakes	4109603	295	287	-2.71%	Hindmarsh
Hindmarsh	West Lakes	4109604	325	322	-0.92%	Hindmarsh
Hindmarsh	West Lakes	4109605	571	561	-1.75%	Hindmarsh
Hindmarsh	West Lakes	4109606	489	483	-1.23%	Hindmarsh
Hindmarsh	West Lakes	4109607	236	233	-1.27%	Hindmarsh
Hindmarsh	West Lakes	4109608	315	313	-0.63%	Hindmarsh
Hindmarsh	West Lakes	4109609	355	347	-2.25%	Hindmarsh
Hindmarsh	West Lakes	4109610	414	404	-2.42%	Hindmarsh
Hindmarsh	West Lakes	4109611	227	225	-0.88%	Hindmarsh
Hindmarsh	West Lakes	4109612	336	351	4.46%	Hindmarsh
Hindmarsh	West Lakes	4109613	245	243	-0.82%	Hindmarsh
Hindmarsh	West Lakes	4109614	317	317	0.00%	Hindmarsh
Hindmarsh	West Lakes	4109615	247	243	-1.62%	Hindmarsh
Hindmarsh	West Lakes	4109616	233	233	0.00%	Hindmarsh
Hindmarsh	West Lakes	4109617	393	382	-2.80%	Hindmarsh
Hindmarsh	West Lakes	4109618	286	286	0.00%	Hindmarsh
Hindmarsh	West Lakes	4109619	475	472	-0.63%	Hindmarsh
Hindmarsh	West Lakes	4109620	385	370	-3.90%	Hindmarsh
Hindmarsh	West Lakes	4109621	450	443	-1.56%	Hindmarsh
Hindmarsh	West Lakes	4109622	434	424	-2.30%	Hindmarsh
Hindmarsh	West Lakes	4109623	328	326	-0.61%	Hindmarsh
Hindmarsh	West Lakes	4109624	467	458	-1.93%	Hindmarsh
Hindmarsh	West Lakes	4109625	514	508	-1.17%	Hindmarsh
Hindmarsh	West Lakes	4109626	456	454	-0.44%	Hindmarsh
Hindmarsh	West Lakes	4109627	226	224	-0.88%	Hindmarsh

# Hindmarsh

Division	SA2 Name (2011 SA2s)	SA1 Code (2011 SA1s)	Actual enrolment 04/09/2017	Projected enrolment 20/01/2022	Growth (%)	Proposed Division
Hindmarsh	West Lakes	4109628	248	252	1.61%	Hindmarsh
Hindmarsh	West Lakes	4109629	310	309	-0.32%	Hindmarsh
Hindmarsh	West Lakes	4109630	280	286	2.14%	Hindmarsh
Hindmarsh	West Lakes	4109631	329	327	-0.61%	Hindmarsh
Hindmarsh	West Lakes	4109632	274	284	3.65%	Hindmarsh
Hindmarsh	West Lakes	4109633	231	227	-1.73%	Hindmarsh
Hindmarsh	West Lakes	4109634	358	363	1.40%	Hindmarsh
	West Lakes		11,749	11,643		
Hindmarsh	Adelaide Airport	4110401	-	-	0.00%	Hindmarsh
	Adelaide Airport		-	-		
Hindmarsh	Fulham	4110501	132	137	3.79%	Hindmarsh
Hindmarsh	Fulham	4110502	294	298	1.36%	Hindmarsh
Hindmarsh	Fulham	4110503	466	474	1.72%	Hindmarsh
Hindmarsh	Fulham	4110504	333	339	1.80%	Hindmarsh
Hindmarsh	Fulham	4110505	327	321	-1.83%	Hindmarsh
Hindmarsh	Fulham	4110506	326	321	-1.53%	Hindmarsh
Hindmarsh	Fulham	4110507	181	183	1.10%	Hindmarsh
	Fulham		2,059	2,073		
Hindmarsh	Lockleys	4110601	390	392	0.51%	Hindmarsh
Hindmarsh	Lockleys	4110602	328	342	4.27%	Hindmarsh
Hindmarsh	Lockleys	4110603	317	315	-0.63%	Hindmarsh
Hindmarsh	Lockleys	4110604	329	334	1.52%	Hindmarsh
Hindmarsh	Lockleys	4110605	223	225	0.90%	Hindmarsh
Hindmarsh	Lockleys	4110606	341	347	1.76%	Hindmarsh
Hindmarsh	Lockleys	4110607	365	371	1.64%	Hindmarsh
Hindmarsh	Lockleys	4110608	415	409	-1.45%	Hindmarsh
Hindmarsh	Lockleys	4110609	269	275	2.23%	Hindmarsh
Hindmarsh	Lockleys	4110610	323	323	0.00%	Hindmarsh
Hindmarsh	Lockleys	4110611	276	287	3.99%	Hindmarsh
Hindmarsh	Lockleys	4110612	307	311	1.30%	Hindmarsh
Hindmarsh	Lockleys	4110613	388	399	2.84%	Hindmarsh
Hindmarsh	Lockleys	4110614	177	181	2.26%	Hindmarsh
Hindmarsh	Lockleys	4110615	227	230	1.32%	Hindmarsh
Hindmarsh	Lockleys	4110616	327	334	2.14%	Hindmarsh
Hindmarsh	Lockleys	4110617	340	339	-0.29%	Hindmarsh
Hindmarsh	Lockleys	4110618	340	351	3.24%	Hindmarsh
Hindmarsh	Lockleys	4110619	264	263	-0.38%	Hindmarsh
Hindmarsh	Lockleys	4110620	416	441	6.01%	Hindmarsh
Hindmarsh	Lockleys	4110621	259	265	2.32%	Hindmarsh
Hindmarsh	Lockleys	4110622	358	357	-0.28%	Hindmarsh
Hindmarsh	Lockleys	4110623	445	449	0.90%	Hindmarsh
Hindmarsh	Lockleys	4110624	206	199	-3.40%	Hindmarsh
Hindmarsh	Lockleys	4110625	301	300	-0.33%	Hindmarsh
Hindmarsh	Lockleys	4110626	393	389	-1.02%	Hindmarsh
Hindmarsh	Lockleys	4110627	395	395	0.00%	Hindmarsh
Hindmarsh	Lockleys	4110628	206	217	5.34%	Hindmarsh
Hindmarsh	Lockleys	4110629	232	242	4.31%	Hindmarsh
	Lockleys		9,157	9,282		
Hindmarsh	Plympton	4110701	-	-	0.00%	Hindmarsh
Hindmarsh	Plympton	4110702	247	246	-0.40%	Hindmarsh
Hindmarsh	Plympton	4110703	266	278	4.51%	Hindmarsh
Hindmarsh	Plympton	4110704	367	377	2.72%	Hindmarsh
Hindmarsh	Plympton	4110705	227	266	17.18%	Hindmarsh
Hindmarsh	Plympton	4110706	146	145	-0.68%	Hindmarsh
Hindmarsh	Plympton	4110707	210	203	-3.33%	Hindmarsh
Hindmarsh	Plympton	4110708	469	461	-1.71%	Hindmarsh
Hindmarsh	Plympton	4110709	329	327	-0.61%	Hindmarsh
Hindmarsh	Plympton	4110710	318	314	-1.26%	Hindmarsh
Hindmarsh	Plympton	4110711	378	381	0.79%	Hindmarsh

# Hindmarsh

Division	SA2 Name (2011 SA2s)	SA1 Code (2011 SA1s)	Actual enrolment 04/09/2017	Projected enrolment 20/01/2022	Growth (%)	Proposed Division
Hindmarsh	Plympton	4110712	-	-	0.00%	Hindmarsh
Hindmarsh	Plympton	4110713	308	331	7.47%	Hindmarsh
Hindmarsh	Plympton	4110714	201	208	3.48%	Hindmarsh
Hindmarsh	Plympton	4110715	436	479	9.86%	Hindmarsh
Hindmarsh	Plympton	4110716	301	317	5.32%	Hindmarsh
Hindmarsh	Plympton	4110717	450	479	6.44%	Hindmarsh
Hindmarsh	Plympton	4110718	390	384	-1.54%	Hindmarsh
Hindmarsh	Plympton	4110719	392	412	5.10%	Hindmarsh
Hindmarsh	Plympton	4110720	170	177	4.12%	Hindmarsh
Hindmarsh	Plympton	4110721	358	365	1.96%	Hindmarsh
Hindmarsh	Plympton	4110722	474	484	2.11%	Hindmarsh
Hindmarsh	Plympton	4110723	364	359	-1.37%	Hindmarsh
Hindmarsh	Plympton	4110724	390	388	-0.51%	Hindmarsh
Hindmarsh	Plympton	4110725	243	240	-1.23%	Hindmarsh
Hindmarsh	Plympton	4110726	220	230	4.55%	Hindmarsh
Hindmarsh	Plympton	4110727	322	330	2.48%	Hindmarsh
Hindmarsh	Plympton	4110728	329	326	-0.91%	Hindmarsh
Hindmarsh	Plympton	4110729	441	454	2.95%	Hindmarsh
Hindmarsh	Plympton	4110730	471	487	3.40%	Hindmarsh
Hindmarsh	Plympton	4110731	391	415	6.14%	Hindmarsh
Hindmarsh	Plympton	4110732	168	166	-1.19%	Hindmarsh
Hindmarsh	Plympton	4110733	192	187	-2.60%	Hindmarsh
Hindmarsh	Plympton	4110737	440	448	1.82%	Hindmarsh
Hindmarsh	Plympton	4110738	401	407	1.50%	Hindmarsh
Hindmarsh	Plympton	4110739	6	7	16.67%	Hindmarsh
Hindmarsh	Plympton	4110740	278	288	3.60%	Hindmarsh
Hindmarsh	Plympton	4110741	370	381	2.97%	Hindmarsh
Hindmarsh	Plympton	4110742	323	317	-1.86%	Hindmarsh
Hindmarsh	Plympton	4110743	309	322	4.21%	Hindmarsh
Hindmarsh	Plympton	4110744	298	312	4.70%	Hindmarsh
Hindmarsh	Plympton	4110745	273	276	1.10%	Hindmarsh
Hindmarsh	Plympton	4110746	273	267	-2.20%	Hindmarsh
Hindmarsh	Plympton	4110747	252	266	5.56%	Hindmarsh
Hindmarsh	Plympton	4110748	259	268	3.47%	Hindmarsh
Hindmarsh	Plympton	4110749	357	371	3.92%	Hindmarsh
Hindmarsh	Plympton	4110750	263	263	0.00%	Hindmarsh
Hindmarsh	Plympton	4110751	368	368	0.00%	Hindmarsh
Hindmarsh	Plympton	4110752	406	405	-0.25%	Hindmarsh
Hindmarsh	Plympton	4110753	291	308	5.84%	Hindmarsh
Hindmarsh	Plympton	4110754	162	178	9.88%	Hindmarsh
Hindmarsh	Plympton	4110755	127	125	-1.57%	Hindmarsh
	<b>Plympton</b>		<b>15,424</b>	<b>15,793</b>		
Hindmarsh	Richmond (SA)	4110801	307	303	-1.30%	Hindmarsh
Hindmarsh	Richmond (SA)	4110803	-	-	0.00%	Hindmarsh
Hindmarsh	Richmond (SA)	4110810	312	315	0.96%	Hindmarsh
Hindmarsh	Richmond (SA)	4110811	377	383	1.59%	Hindmarsh
Hindmarsh	Richmond (SA)	4110812	372	378	1.61%	Hindmarsh
Hindmarsh	Richmond (SA)	4110813	380	383	0.79%	Hindmarsh
Hindmarsh	Richmond (SA)	4110814	303	302	-0.33%	Hindmarsh
Hindmarsh	Richmond (SA)	4110815	347	352	1.44%	Hindmarsh
Hindmarsh	Richmond (SA)	4110816	225	228	1.33%	Hindmarsh
Hindmarsh	Richmond (SA)	4110817	297	306	3.03%	Hindmarsh
Hindmarsh	Richmond (SA)	4110818	503	514	2.19%	Hindmarsh
Hindmarsh	Richmond (SA)	4110819	475	488	2.74%	Hindmarsh
Hindmarsh	Richmond (SA)	4110820	448	442	-1.34%	Hindmarsh
Hindmarsh	Richmond (SA)	4110821	395	402	1.77%	Hindmarsh
Hindmarsh	Richmond (SA)	4110822	490	490	0.00%	Hindmarsh
Hindmarsh	Richmond (SA)	4110823	245	248	1.22%	Hindmarsh
Hindmarsh	Richmond (SA)	4110824	287	282	-1.74%	Hindmarsh

# Hindmarsh

Division	SA2 Name (2011 SA2s)	SA1 Code (2011 SA1s)	Actual enrolment 04/09/2017	Projected enrolment 20/01/2022	Growth (%)	Proposed Division
Hindmarsh	Richmond (SA)	4110825	429	443	3.26%	Hindmarsh
Hindmarsh	Richmond (SA)	4110826	304	316	3.95%	Hindmarsh
Hindmarsh	Richmond (SA)	4110827	259	267	3.09%	Hindmarsh
Hindmarsh	Richmond (SA)	4110828	281	279	-0.71%	Hindmarsh
Hindmarsh	Richmond (SA)	4110829	428	431	0.70%	Hindmarsh
Hindmarsh	Richmond (SA)	4110830	327	342	4.59%	Hindmarsh
Hindmarsh	Richmond (SA)	4110831	258	269	4.26%	Hindmarsh
Hindmarsh	Richmond (SA)	4110832	196	190	-3.06%	Hindmarsh
Hindmarsh	Richmond (SA)	4110836	281	280	-0.36%	Hindmarsh
Hindmarsh	Richmond (SA)	4110837	290	309	6.55%	Hindmarsh
	<b>Richmond (SA)</b>		<b>8,816</b>	<b>8,942</b>		
Hindmarsh	West Beach	4110901	277	287	3.61%	Hindmarsh
Hindmarsh	West Beach	4110902	404	441	9.16%	Hindmarsh
Hindmarsh	West Beach	4110903	234	290	23.93%	Hindmarsh
Hindmarsh	West Beach	4110904	269	272	1.12%	Hindmarsh
Hindmarsh	West Beach	4110905	-	-	0.00%	Hindmarsh
Hindmarsh	West Beach	4110906	396	424	7.07%	Hindmarsh
Hindmarsh	West Beach	4110907	421	439	4.28%	Hindmarsh
Hindmarsh	West Beach	4110908	275	263	-4.36%	Hindmarsh
Hindmarsh	West Beach	4110909	305	303	-0.66%	Hindmarsh
Hindmarsh	West Beach	4110910	341	339	-0.59%	Hindmarsh
Hindmarsh	West Beach	4110911	297	307	3.37%	Hindmarsh
Hindmarsh	West Beach	4110912	8	10	25.00%	Hindmarsh
Hindmarsh	West Beach	4110913	317	332	4.73%	Hindmarsh
Hindmarsh	West Beach	4110914	210	216	2.86%	Hindmarsh
	<b>West Beach</b>		<b>3,754</b>	<b>3,923</b>		
<b>HMSH Total</b>			<b>78,218</b>	<b>79,504</b>		
Port Adelaide	Beverley	4109001	194	192	-1.03%	Hindmarsh
Port Adelaide	Beverley	4109002	231	260	12.55%	Hindmarsh
Port Adelaide	Beverley	4109003	399	402	0.75%	Hindmarsh
Port Adelaide	Beverley	4109004	386	411	6.48%	Hindmarsh
Port Adelaide	Beverley	4109005	271	269	-0.74%	Hindmarsh
Port Adelaide	Beverley	4109006	201	211	4.98%	Hindmarsh
Port Adelaide	Beverley	4109007	257	283	10.12%	Hindmarsh
Port Adelaide	Beverley	4109008	370	379	2.43%	Hindmarsh
Port Adelaide	Beverley	4109009	264	260	-1.52%	Hindmarsh
Port Adelaide	Beverley	4109010	296	301	1.69%	Hindmarsh
Port Adelaide	Beverley	4109011	248	281	13.31%	Hindmarsh
Port Adelaide	Beverley	4109012	270	267	-1.11%	Hindmarsh
Port Adelaide	Beverley	4109013	387	422	9.04%	Hindmarsh
Port Adelaide	Beverley	4109014	379	423	11.61%	Hindmarsh
Port Adelaide	Beverley	4109015	326	352	7.98%	Hindmarsh
Port Adelaide	Beverley	4109016	304	306	0.66%	Hindmarsh
Port Adelaide	Beverley	4109017	218	234	7.34%	Hindmarsh
Port Adelaide	Beverley	4109018	134	131	-2.24%	Hindmarsh
Port Adelaide	Beverley	4109019	340	407	19.71%	Hindmarsh
	<b>Beverley</b>		<b>5,475</b>	<b>5,791</b>		
Port Adelaide	Flinders Park	4109119	665	736	10.68%	Hindmarsh
Port Adelaide	Flinders Park	4109120	258	277	7.36%	Hindmarsh
Port Adelaide	Flinders Park	4109121	318	322	1.26%	Hindmarsh
Port Adelaide	Flinders Park	4109122	436	447	2.52%	Hindmarsh
Port Adelaide	Flinders Park	4109123	389	395	1.54%	Hindmarsh
Port Adelaide	Flinders Park	4109124	217	231	6.45%	Hindmarsh
Port Adelaide	Flinders Park	4109125	349	365	4.58%	Hindmarsh
Port Adelaide	Flinders Park	4109126	453	455	0.44%	Hindmarsh
Port Adelaide	Flinders Park	4109127	315	323	2.54%	Hindmarsh
Port Adelaide	Flinders Park	4109128	308	297	-3.57%	Hindmarsh
Port Adelaide	Flinders Park	4109129	302	298	-1.32%	Hindmarsh
Port Adelaide	Flinders Park	4109130	307	306	-0.33%	Hindmarsh

# Hindmarsh

Division	SA2 Name (2011 SA2s)	SA1 Code (2011 SA1s)	Actual enrolment 04/09/2017	Projected enrolment 20/01/2022	Growth (%)	Proposed Division
<b>Flinders Park</b>			4,317	4,452		
Port Adelaide	Hindmarsh - Brompton	4109323	380	378	-0.53%	Hindmarsh
Port Adelaide	Hindmarsh - Brompton	4109324	275	262	-4.73%	Hindmarsh
Port Adelaide	Hindmarsh - Brompton	4109326	199	201	1.01%	Hindmarsh
Port Adelaide	Hindmarsh - Brompton	4109332	236	245	3.81%	Hindmarsh
Port Adelaide	Hindmarsh - Brompton	4109339	268	276	2.99%	Hindmarsh
Port Adelaide	Hindmarsh - Brompton	4109341	207	209	0.97%	Hindmarsh
Port Adelaide	Hindmarsh - Brompton	4109343	243	241	-0.82%	Hindmarsh
<b>Hindmarsh - Brompton</b>			1,808	1,812		
Port Adelaide	Royal Park - Hendon - AI	4109401	377	376	-0.27%	Hindmarsh
Port Adelaide	Royal Park - Hendon - AI	4109402	314	324	3.18%	Hindmarsh
Port Adelaide	Royal Park - Hendon - AI	4109403	332	354	6.63%	Hindmarsh
Port Adelaide	Royal Park - Hendon - AI	4109404	506	512	1.19%	Hindmarsh
Port Adelaide	Royal Park - Hendon - AI	4109405	338	337	-0.30%	Hindmarsh
Port Adelaide	Royal Park - Hendon - AI	4109406	381	393	3.15%	Hindmarsh
Port Adelaide	Royal Park - Hendon - AI	4109407	485	479	-1.24%	Hindmarsh
Port Adelaide	Royal Park - Hendon - AI	4109408	534	550	3.00%	Hindmarsh
Port Adelaide	Royal Park - Hendon - AI	4109409	4	4	0.00%	Hindmarsh
Port Adelaide	Royal Park - Hendon - AI	4109410	5	7	40.00%	Hindmarsh
Port Adelaide	Royal Park - Hendon - AI	4109411	394	398	1.02%	Hindmarsh
Port Adelaide	Royal Park - Hendon - AI	4109412	259	265	2.32%	Hindmarsh
Port Adelaide	Royal Park - Hendon - AI	4109413	213	219	2.82%	Hindmarsh
Port Adelaide	Royal Park - Hendon - AI	4109414	242	242	0.00%	Hindmarsh
<b>Royal Park - Hendon - Albert Park</b>			4,384	4,460		
Port Adelaide	Seaton - Grange	4109511	403	422	4.71%	Hindmarsh
Port Adelaide	Seaton - Grange	4109512	366	364	-0.55%	Hindmarsh
Port Adelaide	Seaton - Grange	4109513	287	301	4.88%	Hindmarsh
Port Adelaide	Seaton - Grange	4109514	236	257	8.90%	Hindmarsh
Port Adelaide	Seaton - Grange	4109515	290	310	6.90%	Hindmarsh
Port Adelaide	Seaton - Grange	4109516	400	430	7.50%	Hindmarsh
Port Adelaide	Seaton - Grange	4109519	342	355	3.80%	Hindmarsh
Port Adelaide	Seaton - Grange	4109522	370	392	5.95%	Hindmarsh
Port Adelaide	Seaton - Grange	4109523	395	409	3.54%	Hindmarsh
Port Adelaide	Seaton - Grange	4109524	348	347	-0.29%	Hindmarsh
Port Adelaide	Seaton - Grange	4109525	433	435	0.46%	Hindmarsh
Port Adelaide	Seaton - Grange	4109541	208	204	-1.92%	Hindmarsh
<b>Seaton - Grange</b>			4,078	4,226		
Port Adelaide	Largs Bay - Semaphore	4109901	263	263	0.00%	Hindmarsh
Port Adelaide	Largs Bay - Semaphore	4109902	219	204	-6.85%	Hindmarsh
Port Adelaide	Largs Bay - Semaphore	4109903	254	244	-3.94%	Hindmarsh
Port Adelaide	Largs Bay - Semaphore	4109904	315	312	-0.95%	Hindmarsh
Port Adelaide	Largs Bay - Semaphore	4109905	413	404	-2.18%	Hindmarsh
Port Adelaide	Largs Bay - Semaphore	4109906	222	216	-2.70%	Hindmarsh
Port Adelaide	Largs Bay - Semaphore	4109907	331	331	0.00%	Hindmarsh
Port Adelaide	Largs Bay - Semaphore	4109908	318	306	-3.77%	Hindmarsh
Port Adelaide	Largs Bay - Semaphore	4109909	319	312	-2.19%	Hindmarsh
Port Adelaide	Largs Bay - Semaphore	4109910	348	337	-3.16%	Hindmarsh
Port Adelaide	Largs Bay - Semaphore	4109911	435	435	0.00%	Hindmarsh
Port Adelaide	Largs Bay - Semaphore	4109912	448	447	-0.22%	Hindmarsh
Port Adelaide	Largs Bay - Semaphore	4109913	395	368	-6.84%	Hindmarsh
Port Adelaide	Largs Bay - Semaphore	4109914	444	440	-0.90%	Hindmarsh
Port Adelaide	Largs Bay - Semaphore	4109915	438	438	0.00%	Hindmarsh
Port Adelaide	Largs Bay - Semaphore	4109916	266	256	-3.76%	Hindmarsh
Port Adelaide	Largs Bay - Semaphore	4109917	302	296	-1.99%	Hindmarsh
Port Adelaide	Largs Bay - Semaphore	4109918	309	293	-5.18%	Hindmarsh
Port Adelaide	Largs Bay - Semaphore	4109919	454	449	-1.10%	Hindmarsh
Port Adelaide	Largs Bay - Semaphore	4109920	254	243	-4.33%	Hindmarsh
Port Adelaide	Largs Bay - Semaphore	4109921	354	363	2.54%	Hindmarsh
Port Adelaide	Largs Bay - Semaphore	4109922	-	-	0.00%	Hindmarsh



# Hindmarsh

Division	SA2 Name (2011 SA2s)	SA1 Code (2011 SA1s)	Actual enrolment 04/09/2017	Projected enrolment 20/01/2022	Growth (%)	Proposed Division
Port Adelaide	Largs Bay - Semaphore	4109923	185	185	0.00%	Hindmarsh
Port Adelaide	Largs Bay - Semaphore	4109924	244	244	0.00%	Hindmarsh
Port Adelaide	Largs Bay - Semaphore	4109925	401	398	-0.75%	Hindmarsh
Port Adelaide	Largs Bay - Semaphore	4109926	364	358	-1.65%	Hindmarsh
Port Adelaide	Largs Bay - Semaphore	4109927	245	243	-0.82%	Hindmarsh
Port Adelaide	Largs Bay - Semaphore	4109928	426	424	-0.47%	Hindmarsh
Port Adelaide	Largs Bay - Semaphore	4109929	212	208	-1.89%	Hindmarsh
Port Adelaide	Largs Bay - Semaphore	4109930	260	256	-1.54%	Hindmarsh
Port Adelaide	Largs Bay - Semaphore	4109931	284	281	-1.06%	Hindmarsh
Port Adelaide	Largs Bay - Semaphore	4109932	329	326	-0.91%	Hindmarsh
Port Adelaide	Largs Bay - Semaphore	4109933	382	374	-2.09%	Hindmarsh
Port Adelaide	Largs Bay - Semaphore	4109934	374	373	-0.27%	Hindmarsh
Port Adelaide	Largs Bay - Semaphore	4109935	292	296	1.37%	Hindmarsh
Port Adelaide	Largs Bay - Semaphore	4109936	-	-	0.00%	Hindmarsh
Port Adelaide	Largs Bay - Semaphore	4109937	190	187	-1.58%	Hindmarsh
	<b>Largs Bay - Semaphore</b>		<b>11,289</b>	<b>11,110</b>		
Port Adelaide	North Haven	4110001	233	231	-0.86%	Hindmarsh
Port Adelaide	North Haven	4110002	268	270	0.75%	Hindmarsh
Port Adelaide	North Haven	4110003	292	302	3.42%	Hindmarsh
Port Adelaide	North Haven	4110004	226	232	2.65%	Hindmarsh
Port Adelaide	North Haven	4110005	255	258	1.18%	Hindmarsh
Port Adelaide	North Haven	4110006	205	202	-1.46%	Hindmarsh
Port Adelaide	North Haven	4110007	329	322	-2.13%	Hindmarsh
Port Adelaide	North Haven	4110008	368	373	1.36%	Hindmarsh
Port Adelaide	North Haven	4110009	311	307	-1.29%	Hindmarsh
Port Adelaide	North Haven	4110010	372	370	-0.54%	Hindmarsh
Port Adelaide	North Haven	4110011	345	342	-0.87%	Hindmarsh
Port Adelaide	North Haven	4110012	256	257	0.39%	Hindmarsh
Port Adelaide	North Haven	4110013	343	346	0.87%	Hindmarsh
Port Adelaide	North Haven	4110014	222	216	-2.70%	Hindmarsh
Port Adelaide	North Haven	4110015	346	346	0.00%	Hindmarsh
Port Adelaide	North Haven	4110016	239	237	-0.84%	Hindmarsh
Port Adelaide	North Haven	4110017	231	230	-0.43%	Hindmarsh
Port Adelaide	North Haven	4110018	244	244	0.00%	Hindmarsh
Port Adelaide	North Haven	4110019	307	310	0.98%	Hindmarsh
Port Adelaide	North Haven	4110020	311	309	-0.64%	Hindmarsh
Port Adelaide	North Haven	4110021	400	407	1.75%	Hindmarsh
Port Adelaide	North Haven	4110022	9	6	-33.33%	Hindmarsh
Port Adelaide	North Haven	4110023	332	325	-2.11%	Hindmarsh
Port Adelaide	North Haven	4110024	380	367	-3.42%	Hindmarsh
Port Adelaide	North Haven	4110025	373	352	-5.63%	Hindmarsh
Port Adelaide	North Haven	4110026	375	364	-2.93%	Hindmarsh
Port Adelaide	North Haven	4110027	835	870	4.19%	Hindmarsh
Port Adelaide	North Haven	4110028	1	1	0.00%	Hindmarsh
Port Adelaide	North Haven	4110029	256	244	-4.69%	Hindmarsh
Port Adelaide	North Haven	4110030	369	382	3.52%	Hindmarsh
Port Adelaide	North Haven	4110031	242	243	0.41%	Hindmarsh
Port Adelaide	North Haven	4110032	223	228	2.24%	Hindmarsh
Port Adelaide	North Haven	4110033	394	396	0.51%	Hindmarsh
Port Adelaide	North Haven	4110034	301	305	1.33%	Hindmarsh
Port Adelaide	North Haven	4110035	226	223	-1.33%	Hindmarsh
Port Adelaide	North Haven	4110036	299	293	-2.01%	Hindmarsh
Port Adelaide	North Haven	4110037	194	196	1.03%	Hindmarsh
Port Adelaide	North Haven	4110038	224	216	-3.57%	Hindmarsh
	<b>North Haven</b>		<b>11,136</b>	<b>11,122</b>		
<b>PTAD Total</b>			<b>42,487</b>	<b>42,973</b>		
			<b>120,705</b>	<b>122,477</b>		<b>HMSH Total</b>

# Kingston

Division	SA2 Name (2011 SA2s)	SA1 Code (2011 SA1s)	Actual enrolment 04/09/2017	Projected enrolment 20/01/2022	Growth (%)	Proposed Division
Kingston	Hallett Cove	4105901	380	389	2.37%	Kingston
Kingston	Hallett Cove	4105902	191	195	2.09%	Kingston
Kingston	Hallett Cove	4105903	312	304	-2.56%	Kingston
Kingston	Hallett Cove	4105904	346	348	0.58%	Kingston
Kingston	Hallett Cove	4105905	342	347	1.46%	Kingston
Kingston	Hallett Cove	4105906	329	323	-1.82%	Kingston
Kingston	Hallett Cove	4105907	249	248	-0.40%	Kingston
Kingston	Hallett Cove	4105908	302	311	2.98%	Kingston
Kingston	Hallett Cove	4105909	592	617	4.22%	Kingston
Kingston	Hallett Cove	4105910	346	334	-3.47%	Kingston
Kingston	Hallett Cove	4105911	-	-	0.00%	Kingston
Kingston	Hallett Cove	4105912	190	182	-4.21%	Kingston
Kingston	Hallett Cove	4105913	271	268	-1.11%	Kingston
Kingston	Hallett Cove	4105914	384	375	-2.34%	Kingston
Kingston	Hallett Cove	4105915	307	327	6.51%	Kingston
Kingston	Hallett Cove	4105916	341	339	-0.59%	Kingston
Kingston	Hallett Cove	4105917	140	141	0.71%	Kingston
Kingston	Hallett Cove	4105918	256	257	0.39%	Kingston
Kingston	Hallett Cove	4105919	336	340	1.19%	Kingston
Kingston	Hallett Cove	4105920	277	272	-1.81%	Kingston
Kingston	Hallett Cove	4105921	352	354	0.57%	Kingston
Kingston	Hallett Cove	4105922	152	150	-1.32%	Kingston
Kingston	Hallett Cove	4105923	227	226	-0.44%	Kingston
Kingston	Hallett Cove	4105924	157	158	0.64%	Kingston
Kingston	Hallett Cove	4105925	175	173	-1.14%	Kingston
Kingston	Hallett Cove	4105926	229	220	-3.93%	Kingston
Kingston	Hallett Cove	4105927	237	238	0.42%	Kingston
Kingston	Hallett Cove	4105928	344	337	-2.03%	Kingston
Kingston	Hallett Cove	4105929	399	395	-1.00%	Kingston
Kingston	Hallett Cove	4105930	348	341	-2.01%	Kingston
Kingston	Hallett Cove	4105931	306	306	0.00%	Kingston
Kingston	Hallett Cove	4105932	-	-	0.00%	Kingston
Kingston	Hallett Cove	4105933	177	185	4.52%	Kingston
Kingston	Hallett Cove	4105934	206	207	0.49%	Kingston
	<b>Hallett Cove</b>		<b>9,200</b>	<b>9,207</b>		
Kingston	SheidowPark - Trott Parl	4106301	251	247	-1.59%	Kingston
Kingston	SheidowPark - Trott Parl	4106302	357	356	-0.28%	Kingston
Kingston	SheidowPark - Trott Parl	4106303	346	348	0.58%	Kingston
Kingston	SheidowPark - Trott Parl	4106304	287	287	0.00%	Kingston
Kingston	SheidowPark - Trott Parl	4106305	232	232	0.00%	Kingston
Kingston	SheidowPark - Trott Parl	4106306	238	231	-2.94%	Kingston
Kingston	SheidowPark - Trott Parl	4106307	436	448	2.75%	Kingston
Kingston	SheidowPark - Trott Parl	4106308	678	762	12.39%	Kingston
Kingston	SheidowPark - Trott Parl	4106309	332	348	4.82%	Kingston
Kingston	SheidowPark - Trott Parl	4106310	284	282	-0.70%	Kingston
Kingston	SheidowPark - Trott Parl	4106311	205	211	2.93%	Kingston
Kingston	SheidowPark - Trott Parl	4106312	203	202	-0.49%	Kingston
Kingston	SheidowPark - Trott Parl	4106313	295	315	6.78%	Kingston
Kingston	SheidowPark - Trott Parl	4106314	-	-	0.00%	Kingston
Kingston	SheidowPark - Trott Parl	4106315	431	505	17.17%	Kingston
Kingston	SheidowPark - Trott Parl	4106316	253	254	0.40%	Kingston
Kingston	SheidowPark - Trott Parl	4106317	259	261	0.77%	Kingston
Kingston	SheidowPark - Trott Parl	4106318	186	193	3.76%	Kingston
Kingston	SheidowPark - Trott Parl	4106319	304	299	-1.64%	Kingston
Kingston	SheidowPark - Trott Parl	4106320	384	382	-0.52%	Kingston
Kingston	SheidowPark - Trott Parl	4106321	178	184	3.37%	Kingston
Kingston	SheidowPark - Trott Parl	4106322	188	189	0.53%	Kingston
Kingston	SheidowPark - Trott Parl	4106323	331	347	4.83%	Kingston
Kingston	SheidowPark - Trott Parl	4106324	222	239	7.66%	Kingston
Kingston	SheidowPark - Trott Parl	4106325	303	293	-3.30%	Kingston
	<b>SheidowPark - Trott Park</b>		<b>7,183</b>	<b>7,415</b>		

# Kingston

Division	SA2 Name (2011 SA2s)	SA1 Code (2011 SA1s)	Actual enrolment 04/09/2017	Projected enrolment 20/01/2022	Growth (%)	Proposed Division
Kingston	Christie Downs	4107301	356	358	0.56%	Kingston
Kingston	Christie Downs	4107302	236	235	-0.42%	Kingston
Kingston	Christie Downs	4107303	258	272	5.43%	Kingston
Kingston	Christie Downs	4107304	336	364	8.33%	Kingston
Kingston	Christie Downs	4107305	374	379	1.34%	Kingston
Kingston	Christie Downs	4107306	245	240	-2.04%	Kingston
Kingston	Christie Downs	4107307	186	181	-2.69%	Kingston
Kingston	Christie Downs	4107308	246	258	4.88%	Kingston
Kingston	Christie Downs	4107309	254	251	-1.18%	Kingston
Kingston	Christie Downs	4107310	478	484	1.26%	Kingston
Kingston	Christie Downs	4107311	219	231	5.48%	Kingston
Kingston	Christie Downs	4107312	2	2	0.00%	Kingston
Kingston	Christie Downs	4107313	293	318	8.53%	Kingston
Kingston	Christie Downs	4107314	221	210	-4.98%	Kingston
Kingston	Christie Downs	4107315	822	973	18.37%	Kingston
Kingston	Christie Downs	4107316	287	281	-2.09%	Kingston
Kingston	Christie Downs	4107317	414	404	-2.42%	Kingston
Kingston	Christie Downs	4107318	279	290	3.94%	Kingston
Kingston	Christie Downs	4107319	401	417	3.99%	Kingston
Kingston	Christie Downs	4107320	342	370	8.19%	Kingston
Kingston	Christie Downs	4107321	117	148	26.50%	Kingston
Kingston	Christie Downs	4107322	-	-	0.00%	Kingston
Kingston	Christie Downs	4107323	211	213	0.95%	Kingston
	<b>Christie Downs</b>		<b>6,577</b>	<b>6,879</b>		
Kingston	Christies Beach	4107401	-	-	0.00%	Kingston
Kingston	Christies Beach	4107402	282	276	-2.13%	Kingston
Kingston	Christies Beach	4107403	317	318	0.32%	Kingston
Kingston	Christies Beach	4107404	281	286	1.78%	Kingston
Kingston	Christies Beach	4107405	346	339	-2.02%	Kingston
Kingston	Christies Beach	4107406	270	271	0.37%	Kingston
Kingston	Christies Beach	4107407	224	234	4.46%	Kingston
Kingston	Christies Beach	4107408	311	315	1.29%	Kingston
Kingston	Christies Beach	4107409	325	335	3.08%	Kingston
Kingston	Christies Beach	4107410	363	363	0.00%	Kingston
Kingston	Christies Beach	4107411	267	267	0.00%	Kingston
Kingston	Christies Beach	4107412	-	-	0.00%	Kingston
Kingston	Christies Beach	4107413	300	287	-4.33%	Kingston
Kingston	Christies Beach	4107414	282	295	4.61%	Kingston
Kingston	Christies Beach	4107415	319	324	1.57%	Kingston
Kingston	Christies Beach	4107416	218	225	3.21%	Kingston
Kingston	Christies Beach	4107417	253	264	4.35%	Kingston
Kingston	Christies Beach	4107418	278	290	4.32%	Kingston
Kingston	Christies Beach	4107419	218	216	-0.92%	Kingston
Kingston	Christies Beach	4107420	254	267	5.12%	Kingston
Kingston	Christies Beach	4107421	308	319	3.57%	Kingston
Kingston	Christies Beach	4107422	300	316	5.33%	Kingston
Kingston	Christies Beach	4107423	276	270	-2.17%	Kingston
Kingston	Christies Beach	4107424	400	408	2.00%	Kingston
Kingston	Christies Beach	4107425	346	335	-3.18%	Kingston
Kingston	Christies Beach	4107426	448	447	-0.22%	Kingston
Kingston	Christies Beach	4107427	274	271	-1.09%	Kingston
	<b>Christies Beach</b>		<b>7,460</b>	<b>7,538</b>		
Kingston	Clarendon	4107506	25	25	0.00%	Kingston
	<b>Clarendon</b>		<b>25</b>	<b>25</b>		
Kingston	Hackham - Onkaparinga I	4107801	189	189	0.00%	Kingston
Kingston	Hackham - Onkaparinga I	4107802	159	156	-1.89%	Kingston
Kingston	Hackham - Onkaparinga I	4107803	412	410	-0.49%	Kingston
Kingston	Hackham - Onkaparinga I	4107804	373	370	-0.80%	Kingston
Kingston	Hackham - Onkaparinga I	4107805	340	321	-5.59%	Kingston
Kingston	Hackham - Onkaparinga I	4107806	342	327	-4.39%	Kingston
Kingston	Hackham - Onkaparinga I	4107807	175	173	-1.14%	Kingston

# Kingston

Division	SA2 Name (2011 SA2s)	SA1 Code (2011 SA1s)	Actual enrolment 04/09/2017	Projected enrolment 20/01/2022	Growth (%)	Proposed Division
Kingston	Hackham - Onkaparinga I	4107808	256	251	-1.95%	Kingston
Kingston	Hackham - Onkaparinga I	4107809	338	338	0.00%	Kingston
Kingston	Hackham - Onkaparinga I	4107810	379	379	0.00%	Kingston
Kingston	Hackham - Onkaparinga I	4107811	204	199	-2.45%	Kingston
Kingston	Hackham - Onkaparinga I	4107812	319	318	-0.31%	Kingston
Kingston	Hackham - Onkaparinga I	4107813	273	272	-0.37%	Kingston
Kingston	Hackham - Onkaparinga I	4107814	366	315	-13.93%	Kingston
Kingston	Hackham - Onkaparinga I	4107815	162	157	-3.09%	Kingston
Kingston	Hackham - Onkaparinga I	4107816	-	-	0.00%	Kingston
Kingston	Hackham - Onkaparinga I	4107817	201	192	-4.48%	Kingston
Kingston	Hackham - Onkaparinga I	4107818	212	203	-4.25%	Kingston
	<b>Hackham - Onkaparinga Hills</b>		<b>4,700</b>	<b>4,570</b>		
Kingston	Hackham West - Huntfiel	4107901	157	153	-2.55%	Kingston
Kingston	Hackham West - Huntfiel	4107902	328	318	-3.05%	Kingston
Kingston	Hackham West - Huntfiel	4107903	266	259	-2.63%	Kingston
Kingston	Hackham West - Huntfiel	4107904	296	298	0.68%	Kingston
Kingston	Hackham West - Huntfiel	4107905	325	325	0.00%	Kingston
Kingston	Hackham West - Huntfiel	4107906	329	331	0.61%	Kingston
Kingston	Hackham West - Huntfiel	4107907	192	192	0.00%	Kingston
Kingston	Hackham West - Huntfiel	4107908	187	189	1.07%	Kingston
Kingston	Hackham West - Huntfiel	4107909	384	387	0.78%	Kingston
Kingston	Hackham West - Huntfiel	4107910	208	212	1.92%	Kingston
Kingston	Hackham West - Huntfiel	4107911	355	345	-2.82%	Kingston
Kingston	Hackham West - Huntfiel	4107912	318	314	-1.26%	Kingston
Kingston	Hackham West - Huntfiel	4107913	215	212	-1.40%	Kingston
Kingston	Hackham West - Huntfiel	4107914	180	167	-7.22%	Kingston
Kingston	Hackham West - Huntfiel	4107915	385	388	0.78%	Kingston
Kingston	Hackham West - Huntfiel	4107916	349	345	-1.15%	Kingston
Kingston	Hackham West - Huntfiel	4107917	382	375	-1.83%	Kingston
Kingston	Hackham West - Huntfiel	4107918	407	416	2.21%	Kingston
Kingston	Hackham West - Huntfiel	4107919	216	216	0.00%	Kingston
	<b>Hackham West - Huntfield Heights</b>		<b>5,479</b>	<b>5,442</b>		
Kingston	Happy Valley	4108003	266	265	-0.38%	Kingston
Kingston	Happy Valley	4108004	468	480	2.56%	Kingston
Kingston	Happy Valley	4108005	325	323	-0.62%	Kingston
Kingston	Happy Valley	4108006	354	342	-3.39%	Kingston
Kingston	Happy Valley	4108007	345	336	-2.61%	Kingston
Kingston	Happy Valley	4108008	204	210	2.94%	Kingston
Kingston	Happy Valley	4108009	411	403	-1.95%	Kingston
Kingston	Happy Valley	4108010	245	235	-4.08%	Kingston
Kingston	Happy Valley	4108011	235	225	-4.26%	Kingston
Kingston	Happy Valley	4108012	280	284	1.43%	Kingston
Kingston	Happy Valley	4108013	362	366	1.10%	Kingston
Kingston	Happy Valley	4108014	274	271	-1.09%	Kingston
Kingston	Happy Valley	4108015	270	265	-1.85%	Kingston
Kingston	Happy Valley	4108016	335	338	0.90%	Kingston
Kingston	Happy Valley	4108021	401	389	-2.99%	Kingston
Kingston	Happy Valley	4108022	490	495	1.02%	Kingston
Kingston	Happy Valley	4108023	297	292	-1.68%	Kingston
Kingston	Happy Valley	4108024	398	396	-0.50%	Kingston
Kingston	Happy Valley	4108025	484	477	-1.45%	Kingston
Kingston	Happy Valley	4108031	165	164	-0.61%	Kingston
Kingston	Happy Valley	4108032	230	230	0.00%	Kingston
Kingston	Happy Valley	4108033	361	358	-0.83%	Kingston
	<b>Happy Valley</b>		<b>7,200</b>	<b>7,144</b>		
Kingston	Happy Valley Reservoir	4108101	-	-	0.00%	Kingston
	<b>Happy Valley Reservoir</b>		<b>-</b>	<b>-</b>		
Kingston	Lonsdale	4108201	34	34	0.00%	Kingston
	<b>Lonsdale</b>		<b>34</b>	<b>34</b>		
Kingston	Morphett Vale - East	4108401	323	350	8.36%	Kingston
Kingston	Morphett Vale - East	4108402	175	179	2.29%	Kingston

# Kingston

Division	SA2 Name (2011 SA2s)	SA1 Code (2011 SA1s)	Actual enrolment 04/09/2017	Projected enrolment 20/01/2022	Growth (%)	Proposed Division
Kingston	Morphett Vale - East	4108403	334	341	2.10%	Kingston
Kingston	Morphett Vale - East	4108404	329	323	-1.82%	Kingston
Kingston	Morphett Vale - East	4108405	192	191	-0.52%	Kingston
Kingston	Morphett Vale - East	4108406	334	323	-3.29%	Kingston
Kingston	Morphett Vale - East	4108407	233	226	-3.00%	Kingston
Kingston	Morphett Vale - East	4108408	279	267	-4.30%	Kingston
Kingston	Morphett Vale - East	4108409	372	371	-0.27%	Kingston
Kingston	Morphett Vale - East	4108410	393	387	-1.53%	Kingston
Kingston	Morphett Vale - East	4108411	303	321	5.94%	Kingston
Kingston	Morphett Vale - East	4108412	261	264	1.15%	Kingston
Kingston	Morphett Vale - East	4108413	401	390	-2.74%	Kingston
Kingston	Morphett Vale - East	4108414	349	346	-0.86%	Kingston
Kingston	Morphett Vale - East	4108415	271	266	-1.85%	Kingston
Kingston	Morphett Vale - East	4108416	233	243	4.29%	Kingston
Kingston	Morphett Vale - East	4108417	371	380	2.43%	Kingston
Kingston	Morphett Vale - East	4108418	361	361	0.00%	Kingston
Kingston	Morphett Vale - East	4108419	506	514	1.58%	Kingston
Kingston	Morphett Vale - East	4108420	399	407	2.01%	Kingston
Kingston	Morphett Vale - East	4108421	433	423	-2.31%	Kingston
Kingston	Morphett Vale - East	4108422	305	312	2.30%	Kingston
Kingston	Morphett Vale - East	4108423	324	326	0.62%	Kingston
Kingston	Morphett Vale - East	4108424	468	479	2.35%	Kingston
Kingston	Morphett Vale - East	4108425	192	192	0.00%	Kingston
Kingston	Morphett Vale - East	4108426	218	214	-1.83%	Kingston
Kingston	Morphett Vale - East	4108427	282	287	1.77%	Kingston
Kingston	Morphett Vale - East	4108428	372	376	1.08%	Kingston
Kingston	Morphett Vale - East	4108429	197	183	-7.11%	Kingston
Kingston	Morphett Vale - East	4108430	244	236	-3.28%	Kingston
Kingston	Morphett Vale - East	4108431	236	235	-0.42%	Kingston
Kingston	Morphett Vale - East	4108432	-	-	0.00%	Kingston
Kingston	Morphett Vale - East	4108433	263	275	4.56%	Kingston
Kingston	Morphett Vale - East	4108434	144	142	-1.39%	Kingston
	<b>Morphett Vale - East</b>		<b>10,097</b>	<b>10,130</b>		
Kingston	Morphett Vale - West	4108501	211	220	4.27%	Kingston
Kingston	Morphett Vale - West	4108502	213	217	1.88%	Kingston
Kingston	Morphett Vale - West	4108503	223	229	2.69%	Kingston
Kingston	Morphett Vale - West	4108504	357	347	-2.80%	Kingston
Kingston	Morphett Vale - West	4108505	344	395	14.83%	Kingston
Kingston	Morphett Vale - West	4108506	427	416	-2.58%	Kingston
Kingston	Morphett Vale - West	4108507	181	187	3.31%	Kingston
Kingston	Morphett Vale - West	4108508	287	282	-1.74%	Kingston
Kingston	Morphett Vale - West	4108509	359	361	0.56%	Kingston
Kingston	Morphett Vale - West	4108510	356	349	-1.97%	Kingston
Kingston	Morphett Vale - West	4108511	386	382	-1.04%	Kingston
Kingston	Morphett Vale - West	4108512	413	431	4.36%	Kingston
Kingston	Morphett Vale - West	4108513	319	311	-2.51%	Kingston
Kingston	Morphett Vale - West	4108514	229	221	-3.49%	Kingston
Kingston	Morphett Vale - West	4108515	302	312	3.31%	Kingston
Kingston	Morphett Vale - West	4108516	278	277	-0.36%	Kingston
Kingston	Morphett Vale - West	4108517	252	268	6.35%	Kingston
Kingston	Morphett Vale - West	4108518	319	350	9.72%	Kingston
Kingston	Morphett Vale - West	4108519	430	426	-0.93%	Kingston
Kingston	Morphett Vale - West	4108520	246	261	6.10%	Kingston
Kingston	Morphett Vale - West	4108521	310	324	4.52%	Kingston
Kingston	Morphett Vale - West	4108522	464	495	6.68%	Kingston
Kingston	Morphett Vale - West	4108523	233	250	7.30%	Kingston
	<b>Morphett Vale - West</b>		<b>7,139</b>	<b>7,311</b>		
Kingston	Reynella	4108601	312	314	0.64%	Kingston
Kingston	Reynella	4108602	557	566	1.62%	Kingston
Kingston	Reynella	4108603	428	435	1.64%	Kingston
Kingston	Reynella	4108604	292	290	-0.68%	Kingston

# Kingston

Division	SA2 Name (2011 SA2s)	SA1 Code (2011 SA1s)	Actual enrolment 04/09/2017	Projected enrolment 20/01/2022	Growth (%)	Proposed Division
Kingston	Reynella	4108605	302	295	-2.32%	Kingston
Kingston	Reynella	4108606	161	159	-1.24%	Kingston
Kingston	Reynella	4108607	411	414	0.73%	Kingston
Kingston	Reynella	4108608	515	592	14.95%	Kingston
Kingston	Reynella	4108609	422	414	-1.90%	Kingston
Kingston	Reynella	4108610	294	300	2.04%	Kingston
Kingston	Reynella	4108611	456	452	-0.88%	Kingston
Kingston	Reynella	4108612	306	304	-0.65%	Kingston
Kingston	Reynella	4108613	349	348	-0.29%	Kingston
Kingston	Reynella	4108614	339	333	-1.77%	Kingston
Kingston	Reynella	4108615	601	641	6.66%	Kingston
Kingston	Reynella	4108616	252	262	3.97%	Kingston
Kingston	Reynella	4108617	372	369	-0.81%	Kingston
Kingston	Reynella	4108618	348	348	0.00%	Kingston
Kingston	Reynella	4108619	327	319	-2.45%	Kingston
Kingston	Reynella	4108620	273	286	4.76%	Kingston
Kingston	Reynella	4108621	2	2	0.00%	Kingston
Kingston	Reynella	4108622	316	310	-1.90%	Kingston
	<b>Reynella</b>		<b>7,635</b>	<b>7,753</b>		
Kingston	Seaford (SA)	4108708	407	451	10.81%	Kingston
Kingston	Seaford (SA)	4108709	525	641	22.10%	Kingston
Kingston	Seaford (SA)	4108710	467	465	-0.43%	Kingston
Kingston	Seaford (SA)	4108723	466	481	3.22%	Kingston
Kingston	Seaford (SA)	4108724	477	498	4.40%	Kingston
Kingston	Seaford (SA)	4108725	290	288	-0.69%	Kingston
Kingston	Seaford (SA)	4108726	283	279	-1.41%	Kingston
Kingston	Seaford (SA)	4108727	238	238	0.00%	Kingston
Kingston	Seaford (SA)	4108728	269	278	3.35%	Kingston
Kingston	Seaford (SA)	4108729	280	293	4.64%	Kingston
Kingston	Seaford (SA)	4108730	389	416	6.94%	Kingston
Kingston	Seaford (SA)	4108731	237	237	0.00%	Kingston
Kingston	Seaford (SA)	4108732	304	310	1.97%	Kingston
Kingston	Seaford (SA)	4108733	324	332	2.47%	Kingston
Kingston	Seaford (SA)	4108734	369	364	-1.36%	Kingston
Kingston	Seaford (SA)	4108735	373	393	5.36%	Kingston
Kingston	Seaford (SA)	4108736	468	510	8.97%	Kingston
Kingston	Seaford (SA)	4108737	2,414	3,418	41.59%	Kingston
Kingston	Seaford (SA)	4108738	181	184	1.66%	Kingston
	<b>Seaford (SA)</b>		<b>8,761</b>	<b>10,076</b>		
Kingston	Woodcroft	4108901	-	-	0.00%	Kingston
Kingston	Woodcroft	4108902	405	389	-3.95%	Kingston
Kingston	Woodcroft	4108903	500	495	-1.00%	Kingston
Kingston	Woodcroft	4108904	553	636	15.01%	Kingston
Kingston	Woodcroft	4108905	279	270	-3.23%	Kingston
Kingston	Woodcroft	4108906	273	277	1.47%	Kingston
Kingston	Woodcroft	4108907	305	307	0.66%	Kingston
Kingston	Woodcroft	4108908	347	344	-0.86%	Kingston
Kingston	Woodcroft	4108909	267	267	0.00%	Kingston
Kingston	Woodcroft	4108910	176	192	9.09%	Kingston
Kingston	Woodcroft	4108911	286	276	-3.50%	Kingston
Kingston	Woodcroft	4108912	265	268	1.13%	Kingston
Kingston	Woodcroft	4108913	326	338	3.68%	Kingston
Kingston	Woodcroft	4108914	256	254	-0.78%	Kingston
Kingston	Woodcroft	4108915	281	283	0.71%	Kingston
Kingston	Woodcroft	4108916	361	368	1.94%	Kingston
Kingston	Woodcroft	4108917	364	358	-1.65%	Kingston
Kingston	Woodcroft	4108918	181	180	-0.55%	Kingston
Kingston	Woodcroft	4108919	330	325	-1.52%	Kingston
Kingston	Woodcroft	4108920	580	595	2.59%	Kingston
Kingston	Woodcroft	4108921	190	171	-10.00%	Kingston
Kingston	Woodcroft	4108922	309	315	1.94%	Kingston

# Kingston

Division	SA2 Name (2011 SA2s)	SA1 Code (2011 SA1s)	Actual enrolment 04/09/2017	Projected enrolment 20/01/2022	Growth (%)	Proposed Division
Kingston	Woodcroft	4108923	634	728	14.83%	Kingston
Kingston	Woodcroft	4108924	216	221	2.31%	Kingston
Kingston	Woodcroft	4108925	266	262	-1.50%	Kingston
Kingston	Woodcroft	4108926	323	331	2.48%	Kingston
Kingston	Woodcroft	4108927	230	228	-0.87%	Kingston
Kingston	Woodcroft	4108928	-	-	0.00%	Kingston
	<b>Woodcroft</b>		<b>8,503</b>	<b>8,678</b>		
<b>KSTN Total</b>			<b>89,993</b>	<b>92,202</b>		
Boothby	Hallett Cove	4105923	63	63	0.00%	Kingston
	<b>Hallett Cove</b>		<b>63</b>	<b>63</b>		
Boothby	Marino - SeaviewDowns	4106002	302	291	-3.64%	Kingston
Boothby	Marino - SeaviewDowns	4106003	424	406	-4.25%	Kingston
Boothby	Marino - SeaviewDowns	4106004	387	403	4.13%	Kingston
Boothby	Marino - SeaviewDowns	4106005	220	212	-3.64%	Kingston
Boothby	Marino - SeaviewDowns	4106006	285	283	-0.70%	Kingston
Boothby	Marino - SeaviewDowns	4106007	364	378	3.85%	Kingston
Boothby	Marino - SeaviewDowns	4106008	357	373	4.48%	Kingston
Boothby	Marino - SeaviewDowns	4106009	319	316	-0.94%	Kingston
Boothby	Marino - SeaviewDowns	4106010	199	224	12.56%	Kingston
Boothby	Marino - SeaviewDowns	4106011	436	437	0.23%	Kingston
Boothby	Marino - SeaviewDowns	4106012	441	446	1.13%	Kingston
Boothby	Marino - SeaviewDowns	4106013	7	6	-14.29%	Kingston
Boothby	Marino - SeaviewDowns	4106014	369	367	-0.54%	Kingston
Boothby	Marino - SeaviewDowns	4106016	318	318	0.00%	Kingston
Boothby	Marino - SeaviewDowns	4106017	1	1	0.00%	Kingston
Boothby	Marino - SeaviewDowns	4106018	375	372	-0.80%	Kingston
Boothby	Marino - SeaviewDowns	4106019	342	342	0.00%	Kingston
Boothby	Marino - SeaviewDowns	4106020	506	505	-0.20%	Kingston
Boothby	Marino - SeaviewDowns	4106021	64	64	0.00%	Kingston
Boothby	Marino - SeaviewDowns	4106024	-	-	0.00%	Kingston
Boothby	Marino - SeaviewDowns	4106025	294	294	0.00%	Kingston
	<b>Marino - SeaviewDowns</b>		<b>6,010</b>	<b>6,038</b>		
Boothby	Aberfoyle Park	4107101	261	256	-1.92%	Kingston
Boothby	Aberfoyle Park	4107102	368	365	-0.82%	Kingston
Boothby	Aberfoyle Park	4107103	266	281	5.64%	Kingston
Boothby	Aberfoyle Park	4107104	241	234	-2.90%	Kingston
Boothby	Aberfoyle Park	4107105	411	426	3.65%	Kingston
Boothby	Aberfoyle Park	4107106	289	285	-1.38%	Kingston
Boothby	Aberfoyle Park	4107107	308	302	-1.95%	Kingston
Boothby	Aberfoyle Park	4107108	290	282	-2.76%	Kingston
Boothby	Aberfoyle Park	4107109	329	336	2.13%	Kingston
Boothby	Aberfoyle Park	4107110	419	401	-4.30%	Kingston
Boothby	Aberfoyle Park	4107111	135	135	0.00%	Kingston
Boothby	Aberfoyle Park	4107112	331	322	-2.72%	Kingston
Boothby	Aberfoyle Park	4107113	320	314	-1.88%	Kingston
Boothby	Aberfoyle Park	4107114	345	325	-5.80%	Kingston
Boothby	Aberfoyle Park	4107115	396	347	-12.37%	Kingston
Boothby	Aberfoyle Park	4107116	324	318	-1.85%	Kingston
Boothby	Aberfoyle Park	4107117	218	207	-5.05%	Kingston
Boothby	Aberfoyle Park	4107118	267	264	-1.12%	Kingston
Boothby	Aberfoyle Park	4107119	273	266	-2.56%	Kingston
Boothby	Aberfoyle Park	4107120	326	323	-0.92%	Kingston
Boothby	Aberfoyle Park	4107121	287	297	3.48%	Kingston
Boothby	Aberfoyle Park	4107122	409	392	-4.16%	Kingston
Boothby	Aberfoyle Park	4107123	442	432	-2.26%	Kingston
Boothby	Aberfoyle Park	4107124	320	318	-0.63%	Kingston
Boothby	Aberfoyle Park	4107125	142	142	0.00%	Kingston
Boothby	Aberfoyle Park	4107126	285	283	-0.70%	Kingston
Boothby	Aberfoyle Park	4107127	114	113	-0.88%	Kingston
Boothby	Aberfoyle Park	4107128	283	282	-0.35%	Kingston
Boothby	Aberfoyle Park	4107129	132	121	-8.33%	Kingston

# Kingston

Division	SA2 Name (2011 SA2s)	SA1 Code (2011 SA1s)	Actual enrolment 04/09/2017	Projected enrolment 20/01/2022	Growth (%)	Proposed Division
Boothby	Aberfoyle Park	4107130	-	-	0.00%	Kingston
Boothby	Aberfoyle Park	4107131	246	245	-0.41%	Kingston
	<b>Aberfoyle Park</b>		<b>8,777</b>	<b>8,614</b>		
Boothby	Coromandel Valley	4107606	167	163	-2.40%	Kingston
Boothby	Coromandel Valley	4107607	245	236	-3.67%	Kingston
Boothby	Coromandel Valley	4107608	259	267	3.09%	Kingston
Boothby	Coromandel Valley	4107609	239	252	5.44%	Kingston
	<b>Coromandel Valley</b>		<b>910</b>	<b>918</b>		
Boothby	Flagstaff Hill	4107701	238	232	-2.52%	Kingston
Boothby	Flagstaff Hill	4107702	477	472	-1.05%	Kingston
Boothby	Flagstaff Hill	4107703	435	432	-0.69%	Kingston
Boothby	Flagstaff Hill	4107704	246	241	-2.03%	Kingston
Boothby	Flagstaff Hill	4107705	344	341	-0.87%	Kingston
Boothby	Flagstaff Hill	4107706	262	253	-3.44%	Kingston
Boothby	Flagstaff Hill	4107707	262	258	-1.53%	Kingston
Boothby	Flagstaff Hill	4107708	270	264	-2.22%	Kingston
Boothby	Flagstaff Hill	4107709	283	280	-1.06%	Kingston
Boothby	Flagstaff Hill	4107710	459	452	-1.53%	Kingston
Boothby	Flagstaff Hill	4107711	363	359	-1.10%	Kingston
Boothby	Flagstaff Hill	4107712	-	-	0.00%	Kingston
Boothby	Flagstaff Hill	4107713	446	447	0.22%	Kingston
Boothby	Flagstaff Hill	4107714	192	201	4.69%	Kingston
Boothby	Flagstaff Hill	4107715	228	229	0.44%	Kingston
Boothby	Flagstaff Hill	4107716	338	343	1.48%	Kingston
Boothby	Flagstaff Hill	4107717	172	166	-3.49%	Kingston
Boothby	Flagstaff Hill	4107718	392	410	4.59%	Kingston
Boothby	Flagstaff Hill	4107719	412	410	-0.49%	Kingston
Boothby	Flagstaff Hill	4107720	477	472	-1.05%	Kingston
Boothby	Flagstaff Hill	4107721	370	371	0.27%	Kingston
Boothby	Flagstaff Hill	4107722	207	219	5.80%	Kingston
Boothby	Flagstaff Hill	4107723	250	249	-0.40%	Kingston
Boothby	Flagstaff Hill	4107724	-	-	0.00%	Kingston
Boothby	Flagstaff Hill	4107725	2	1	-50.00%	Kingston
Boothby	Flagstaff Hill	4107726	460	478	3.91%	Kingston
Boothby	Flagstaff Hill	4107727	223	229	2.69%	Kingston
	<b>Flagstaff Hill</b>		<b>7,808</b>	<b>7,809</b>		
Boothby	Happy Valley	4108017	242	240	-0.83%	Kingston
Boothby	Happy Valley	4108018	240	240	0.00%	Kingston
Boothby	Happy Valley	4108020	444	442	-0.45%	Kingston
Boothby	Happy Valley	4108026	275	273	-0.73%	Kingston
Boothby	Happy Valley	4108030	254	257	1.18%	Kingston
	<b>Happy Valley</b>		<b>1,455</b>	<b>1,452</b>		
Boothby	Happy Valley Reservoir	4108101	-	-	0.00%	Kingston
	<b>Happy Valley Reservoir</b>		<b>-</b>	<b>-</b>		
<b>BTHY Total</b>			<b>25,023</b>	<b>24,894</b>		
Mayo	Happy Valley	4108001	346	342	-1.16%	Kingston
Mayo	Happy Valley	4108002	101	107	5.94%	Kingston
Mayo	Happy Valley	4108019	326	324	-0.61%	Kingston
Mayo	Happy Valley	4108027	165	163	-1.21%	Kingston
Mayo	Happy Valley	4108028	321	308	-4.05%	Kingston
Mayo	Happy Valley	4108029	428	418	-2.34%	Kingston
	<b>Happy Valley</b>		<b>1,687</b>	<b>1,662</b>		
<b>MAYO Total</b>			<b>1,687</b>	<b>1,662</b>		
			<b>116,703</b>	<b>118,758</b>		<b>KSTN Total</b>



# Makin

Division	SA2 Name (2011 SA2s)	SA1 Code (2011 SA1s)	Actual enrolment 04/09/2017	Projected enrolment 20/01/2022	Growth (%)	Proposed Division
Makin	One Tree Hill	4103304	7	7	0.00%	Makin
	One Tree Hill		7	7		
Makin	Enfield - Blair Athol	4103602	-	-	0.00%	Makin
Makin	Enfield - Blair Athol	4103603	419	449	7.16%	Makin
	Enfield - Blair Athol		419	449		
Makin	Northgate - Oakden - Gill	4103701	273	273	0.00%	Makin
Makin	Northgate - Oakden - Gill	4103702	267	274	2.62%	Makin
Makin	Northgate - Oakden - Gill	4103705	334	329	-1.50%	Makin
Makin	Northgate - Oakden - Gill	4103706	410	426	3.90%	Makin
Makin	Northgate - Oakden - Gill	4103716	5	6	20.00%	Makin
Makin	Northgate - Oakden - Gill	4103717	286	314	9.79%	Makin
Makin	Northgate - Oakden - Gill	4103722	177	179	1.13%	Makin
Makin	Northgate - Oakden - Gill	4103723	267	267	0.00%	Makin
Makin	Northgate - Oakden - Gill	4103726	175	169	-3.43%	Makin
Makin	Northgate - Oakden - Gill	4103727	401	410	2.24%	Makin
Makin	Northgate - Oakden - Gill	4103728	404	434	7.43%	Makin
Makin	Northgate - Oakden - Gill	4103732	339	329	-2.95%	Makin
Makin	Northgate - Oakden - Gill	4103733	257	254	-1.17%	Makin
Makin	Northgate - Oakden - Gill	4103734	236	253	7.20%	Makin
Makin	Northgate - Oakden - Gill	4103738	385	436	13.25%	Makin
Makin	Northgate - Oakden - Gill	4103739	394	430	9.14%	Makin
Makin	Northgate - Oakden - Gill	4103740	268	290	8.21%	Makin
Makin	Northgate - Oakden - Gill	4103748	136	136	0.00%	Makin
Makin	Northgate - Oakden - Gill	4103749	236	264	11.86%	Makin
	Northgate - Oakden - Gilles Plains T		5,250	5,473		
Makin	Ingle Farm	4104001	325	312	-4.00%	Makin
Makin	Ingle Farm	4104002	379	379	0.00%	Makin
Makin	Ingle Farm	4104003	294	286	-2.72%	Makin
Makin	Ingle Farm	4104004	259	264	1.93%	Makin
Makin	Ingle Farm	4104005	392	386	-1.53%	Makin
Makin	Ingle Farm	4104006	362	357	-1.38%	Makin
Makin	Ingle Farm	4104007	191	200	4.71%	Makin
Makin	Ingle Farm	4104008	234	233	-0.43%	Makin
Makin	Ingle Farm	4104009	212	206	-2.83%	Makin
Makin	Ingle Farm	4104010	208	205	-1.44%	Makin
Makin	Ingle Farm	4104011	432	434	0.46%	Makin
Makin	Ingle Farm	4104012	300	334	11.33%	Makin
Makin	Ingle Farm	4104013	289	280	-3.11%	Makin
Makin	Ingle Farm	4104014	321	291	-9.35%	Makin
Makin	Ingle Farm	4104015	263	261	-0.76%	Makin
Makin	Ingle Farm	4104016	243	238	-2.06%	Makin
Makin	Ingle Farm	4104017	391	384	-1.79%	Makin
Makin	Ingle Farm	4104018	367	384	4.63%	Makin
Makin	Ingle Farm	4104019	317	314	-0.95%	Makin
Makin	Ingle Farm	4104020	227	232	2.20%	Makin
Makin	Ingle Farm	4104021	284	291	2.46%	Makin
Makin	Ingle Farm	4104022	359	364	1.39%	Makin
Makin	Ingle Farm	4104023	324	317	-2.16%	Makin
Makin	Ingle Farm	4104024	372	393	5.65%	Makin
Makin	Ingle Farm	4104025	396	393	-0.76%	Makin
Makin	Ingle Farm	4104026	313	328	4.79%	Makin
Makin	Ingle Farm	4104027	370	380	2.70%	Makin
Makin	Ingle Farm	4104028	251	241	-3.98%	Makin
Makin	Ingle Farm	4104029	-	-	0.00%	Makin
Makin	Ingle Farm	4104030	331	339	2.42%	Makin
Makin	Ingle Farm	4104031	287	309	7.67%	Makin
Makin	Ingle Farm	4104032	208	201	-3.37%	Makin
Makin	Ingle Farm	4104033	252	256	1.59%	Makin
Makin	Ingle Farm	4104034	261	271	3.83%	Makin
Makin	Ingle Farm	4104035	288	286	-0.69%	Makin

Division	SA2 Name (2011 SA2s)	SA1 Code (2011 SA1s)	Actual enrolment 04/09/2017	Projected enrolment 20/01/2022	Growth (%)	Proposed Division
Makin	Ingle Farm	4104036	221	211	-4.52%	Makin
Makin	Ingle Farm	4104037	282	286	1.42%	Makin
	<b>Ingle Farm</b>		<b>10,805</b>	<b>10,846</b>		
Makin	Para Hills	4104101	260	261	0.38%	Makin
Makin	Para Hills	4104102	370	371	0.27%	Makin
Makin	Para Hills	4104103	332	328	-1.20%	Makin
Makin	Para Hills	4104104	424	424	0.00%	Makin
Makin	Para Hills	4104105	330	336	1.82%	Makin
Makin	Para Hills	4104106	437	432	-1.14%	Makin
Makin	Para Hills	4104107	267	267	0.00%	Makin
Makin	Para Hills	4104108	211	198	-6.16%	Makin
Makin	Para Hills	4104109	211	221	4.74%	Makin
Makin	Para Hills	4104110	340	304	-10.59%	Makin
Makin	Para Hills	4104111	307	327	6.51%	Makin
Makin	Para Hills	4104112	310	308	-0.65%	Makin
Makin	Para Hills	4104113	246	243	-1.22%	Makin
Makin	Para Hills	4104114	328	323	-1.52%	Makin
Makin	Para Hills	4104115	185	181	-2.16%	Makin
Makin	Para Hills	4104116	243	258	6.17%	Makin
Makin	Para Hills	4104117	396	367	-7.32%	Makin
Makin	Para Hills	4104118	380	380	0.00%	Makin
Makin	Para Hills	4104119	285	283	-0.70%	Makin
Makin	Para Hills	4104120	361	360	-0.28%	Makin
Makin	Para Hills	4104121	305	279	-8.52%	Makin
Makin	Para Hills	4104122	271	270	-0.37%	Makin
Makin	Para Hills	4104123	320	310	-3.13%	Makin
Makin	Para Hills	4104124	389	367	-5.66%	Makin
Makin	Para Hills	4104125	275	264	-4.00%	Makin
Makin	Para Hills	4104126	291	291	0.00%	Makin
Makin	Para Hills	4104127	301	266	-11.63%	Makin
Makin	Para Hills	4104128	183	182	-0.55%	Makin
Makin	Para Hills	4104129	275	265	-3.64%	Makin
Makin	Para Hills	4104130	357	350	-1.96%	Makin
Makin	Para Hills	4104131	270	265	-1.85%	Makin
Makin	Para Hills	4104132	160	156	-2.50%	Makin
Makin	Para Hills	4104133	207	202	-2.42%	Makin
Makin	Para Hills	4104134	172	157	-8.72%	Makin
Makin	Para Hills	4104135	-	-	0.00%	Makin
Makin	Para Hills	4104136	226	211	-6.64%	Makin
Makin	Para Hills	4104137	14	2	-85.71%	Makin
Makin	Para Hills	4104138	275	275	0.00%	Makin
	<b>Para Hills</b>		<b>10,514</b>	<b>10,284</b>		
Makin	Parafield	4104201	12	14	16.67%	Makin
	<b>Parafield</b>		<b>12</b>	<b>14</b>		
Makin	Pooraka	4104501	518	558	7.72%	Makin
Makin	Pooraka	4104502	284	300	5.63%	Makin
Makin	Pooraka	4104503	418	437	4.55%	Makin
Makin	Pooraka	4104504	265	262	-1.13%	Makin
Makin	Pooraka	4104505	290	286	-1.38%	Makin
Makin	Pooraka	4104506	308	302	-1.95%	Makin
Makin	Pooraka	4104507	248	268	8.06%	Makin
Makin	Pooraka	4104508	344	367	6.69%	Makin
Makin	Pooraka	4104509	217	229	5.53%	Makin
Makin	Pooraka	4104510	398	393	-1.26%	Makin
Makin	Pooraka	4104511	283	291	2.83%	Makin
Makin	Pooraka	4104512	342	337	-1.46%	Makin
Makin	Pooraka	4104513	219	232	5.94%	Makin
Makin	Pooraka	4104514	241	241	0.00%	Makin
Makin	Pooraka	4104515	283	277	-2.12%	Makin
Makin	Pooraka	4104516	-	-	0.00%	Makin

Division	SA2 Name (2011 SA2s)	SA1 Code (2011 SA1s)	Actual enrolment 04/09/2017	Projected enrolment 20/01/2022	Growth (%)	Proposed Division
Makin	Pooraka	4104517	338	353	4.44%	Makin
Makin	Pooraka	4104520	1,154	1,530	32.58%	Makin
Makin	Pooraka	4104521	595	698	17.31%	Makin
Makin	Pooraka	4104522	306	311	1.63%	Makin
Makin	Pooraka	4104523	241	245	1.66%	Makin
Makin	Pooraka	4104524	375	377	0.53%	Makin
Makin	Pooraka	4104525	375	386	2.93%	Makin
Makin	Pooraka	4104526	348	359	3.16%	Makin
Makin	Pooraka	4104527	164	163	-0.61%	Makin
Makin	Pooraka	4104528	-	-	0.00%	Makin
Makin	Pooraka	4104529	807	846	4.83%	Makin
Makin	Pooraka	4104530	460	524	13.91%	Makin
Makin	Pooraka	4104531	226	219	-3.10%	Makin
Makin	Pooraka	4104532	448	545	21.65%	Makin
Makin	Pooraka	4104533	1,145	1,225	6.99%	Makin
Makin	Pooraka	4104534	602	711	18.11%	Makin
Makin	Pooraka	4104535	239	242	1.26%	Makin
Makin	Pooraka	4104536	264	301	14.02%	Makin
Makin	Pooraka	4104537	374	372	-0.53%	Makin
	<b>Pooraka</b>		<b>13,119</b>	<b>14,187</b>		
Makin	Salisbury East	4104701	192	180	-6.25%	Makin
Makin	Salisbury East	4104702	188	193	2.66%	Makin
Makin	Salisbury East	4104703	254	252	-0.79%	Makin
Makin	Salisbury East	4104704	327	342	4.59%	Makin
Makin	Salisbury East	4104705	393	410	4.33%	Makin
Makin	Salisbury East	4104706	269	283	5.20%	Makin
Makin	Salisbury East	4104707	377	380	0.80%	Makin
Makin	Salisbury East	4104708	385	382	-0.78%	Makin
Makin	Salisbury East	4104709	283	281	-0.71%	Makin
Makin	Salisbury East	4104710	208	205	-1.44%	Makin
Makin	Salisbury East	4104711	318	335	5.35%	Makin
Makin	Salisbury East	4104712	339	338	-0.29%	Makin
Makin	Salisbury East	4104713	323	365	13.00%	Makin
Makin	Salisbury East	4104714	355	343	-3.38%	Makin
Makin	Salisbury East	4104715	195	193	-1.03%	Makin
Makin	Salisbury East	4104716	-	-	0.00%	Makin
Makin	Salisbury East	4104717	242	233	-3.72%	Makin
Makin	Salisbury East	4104718	329	331	0.61%	Makin
Makin	Salisbury East	4104719	257	256	-0.39%	Makin
Makin	Salisbury East	4104720	322	332	3.11%	Makin
Makin	Salisbury East	4104721	281	291	3.56%	Makin
Makin	Salisbury East	4104722	356	355	-0.28%	Makin
Makin	Salisbury East	4104723	316	328	3.80%	Makin
Makin	Salisbury East	4104724	404	399	-1.24%	Makin
Makin	Salisbury East	4104725	230	231	0.43%	Makin
Makin	Salisbury East	4104726	209	213	1.91%	Makin
Makin	Salisbury East	4104727	187	182	-2.67%	Makin
Makin	Salisbury East	4104734	229	235	2.62%	Makin
Makin	Salisbury East	4104735	233	232	-0.43%	Makin
Makin	Salisbury East	4104736	226	223	-1.33%	Makin
Makin	Salisbury East	4104737	445	461	3.60%	Makin
Makin	Salisbury East	4104738	356	364	2.25%	Makin
Makin	Salisbury East	4104739	434	453	4.38%	Makin
Makin	Salisbury East	4104740	220	217	-1.36%	Makin
Makin	Salisbury East	4104741	310	312	0.65%	Makin
Makin	Salisbury East	4104744	313	331	5.75%	Makin
	<b>Salisbury East</b>		<b>10,305</b>	<b>10,461</b>		
Makin	Golden Grove	4104901	211	206	-2.37%	Makin
Makin	Golden Grove	4104902	153	167	9.15%	Makin
Makin	Golden Grove	4104903	214	215	0.47%	Makin

Division	SA2 Name (2011 SA2s)	SA1 Code (2011 SA1s)	Actual enrolment 04/09/2017	Projected enrolment 20/01/2022	Growth (%)	Proposed Division
Makin	Golden Grove	4104904	382	395	3.40%	Makin
Makin	Golden Grove	4104905	371	368	-0.81%	Makin
Makin	Golden Grove	4104906	217	213	-1.84%	Makin
Makin	Golden Grove	4104907	303	332	9.57%	Makin
Makin	Golden Grove	4104908	248	242	-2.42%	Makin
Makin	Golden Grove	4104909	226	225	-0.44%	Makin
Makin	Golden Grove	4104910	257	256	-0.39%	Makin
Makin	Golden Grove	4104911	278	275	-1.08%	Makin
Makin	Golden Grove	4104912	266	259	-2.63%	Makin
Makin	Golden Grove	4104913	212	209	-1.42%	Makin
Makin	Golden Grove	4104914	-	-	0.00%	Makin
Makin	Golden Grove	4104915	355	354	-0.28%	Makin
Makin	Golden Grove	4104916	413	412	-0.24%	Makin
Makin	Golden Grove	4104917	388	394	1.55%	Makin
Makin	Golden Grove	4104918	296	313	5.74%	Makin
Makin	Golden Grove	4104919	226	234	3.54%	Makin
Makin	Golden Grove	4104920	283	282	-0.35%	Makin
Makin	Golden Grove	4104921	302	304	0.66%	Makin
Makin	Golden Grove	4104922	365	458	25.48%	Makin
Makin	Golden Grove	4104923	1,365	1,642	20.29%	Makin
Makin	Golden Grove	4104924	211	210	-0.47%	Makin
Makin	Golden Grove	4104925	263	266	1.14%	Makin
	Golden Grove		7,805	8,231		
Makin	Greenwith	4105001	203	204	0.49%	Makin
Makin	Greenwith	4105002	373	370	-0.80%	Makin
Makin	Greenwith	4105003	236	235	-0.42%	Makin
Makin	Greenwith	4105004	305	305	0.00%	Makin
Makin	Greenwith	4105005	305	306	0.33%	Makin
Makin	Greenwith	4105006	233	230	-1.29%	Makin
Makin	Greenwith	4105007	214	212	-0.93%	Makin
Makin	Greenwith	4105008	384	378	-1.56%	Makin
Makin	Greenwith	4105009	390	391	0.26%	Makin
Makin	Greenwith	4105010	276	273	-1.09%	Makin
Makin	Greenwith	4105011	312	313	0.32%	Makin
Makin	Greenwith	4105012	345	338	-2.03%	Makin
Makin	Greenwith	4105013	216	217	0.46%	Makin
Makin	Greenwith	4105014	234	235	0.43%	Makin
Makin	Greenwith	4105015	324	318	-1.85%	Makin
Makin	Greenwith	4105016	457	458	0.22%	Makin
Makin	Greenwith	4105017	356	369	3.65%	Makin
Makin	Greenwith	4105018	264	259	-1.89%	Makin
Makin	Greenwith	4105019	278	272	-2.16%	Makin
Makin	Greenwith	4105020	360	360	0.00%	Makin
Makin	Greenwith	4105021	220	221	0.45%	Makin
Makin	Greenwith	4105022	158	159	0.63%	Makin
Makin	Greenwith	4105023	183	176	-3.83%	Makin
	Greenwith		6,626	6,599		
Makin	Hope Valley - Mdbury	4105201	372	385	3.49%	Makin
Makin	Hope Valley - Mdbury	4105202	333	340	2.10%	Makin
Makin	Hope Valley - Mdbury	4105203	475	472	-0.63%	Makin
Makin	Hope Valley - Mdbury	4105206	322	320	-0.62%	Makin
Makin	Hope Valley - Mdbury	4105207	200	191	-4.50%	Makin
Makin	Hope Valley - Mdbury	4105208	494	504	2.02%	Makin
Makin	Hope Valley - Mdbury	4105210	321	320	-0.31%	Makin
Makin	Hope Valley - Mdbury	4105213	389	402	3.34%	Makin
Makin	Hope Valley - Mdbury	4105224	-	-	0.00%	Makin
Makin	Hope Valley - Mdbury	4105225	347	366	5.48%	Makin
Makin	Hope Valley - Mdbury	4105226	182	200	9.89%	Makin
Makin	Hope Valley - Mdbury	4105227	321	337	4.98%	Makin
Makin	Hope Valley - Mdbury	4105228	260	255	-1.92%	Makin

# Makin

Division	SA2 Name (2011 SA2s)	SA1 Code (2011 SA1s)	Actual enrolment 04/09/2017	Projected enrolment 20/01/2022	Growth (%)	Proposed Division
Makin	Hope Valley - Mdbury	4105229	285	283	-0.70%	Makin
Makin	Hope Valley - Mdbury	4105230	386	384	-0.52%	Makin
Makin	Hope Valley - Mdbury	4105231	315	315	0.00%	Makin
Makin	Hope Valley - Mdbury	4105232	275	300	9.09%	Makin
Makin	Hope Valley - Mdbury	4105233	341	351	2.93%	Makin
Makin	Hope Valley - Mdbury	4105234	235	229	-2.55%	Makin
Makin	Hope Valley - Mdbury	4105235	295	308	4.41%	Makin
Makin	Hope Valley - Mdbury	4105236	388	395	1.80%	Makin
Makin	Hope Valley - Mdbury	4105237	396	411	3.79%	Makin
	<b>Hope Valley - Mdbury</b>		<b>6,932</b>	<b>7,068</b>		
Makin	Mdbury Heights	4105301	354	348	-1.69%	Makin
Makin	Mdbury Heights	4105302	223	217	-2.69%	Makin
Makin	Mdbury Heights	4105303	252	245	-2.78%	Makin
Makin	Mdbury Heights	4105304	407	403	-0.98%	Makin
Makin	Mdbury Heights	4105305	247	243	-1.62%	Makin
Makin	Mdbury Heights	4105306	337	320	-5.04%	Makin
Makin	Mdbury Heights	4105307	344	340	-1.16%	Makin
Makin	Mdbury Heights	4105308	232	221	-4.74%	Makin
Makin	Mdbury Heights	4105309	277	270	-2.53%	Makin
Makin	Mdbury Heights	4105310	285	281	-1.40%	Makin
Makin	Mdbury Heights	4105311	278	255	-8.27%	Makin
Makin	Mdbury Heights	4105312	328	315	-3.96%	Makin
Makin	Mdbury Heights	4105313	247	252	2.02%	Makin
Makin	Mdbury Heights	4105314	339	332	-2.06%	Makin
Makin	Mdbury Heights	4105315	262	272	3.82%	Makin
Makin	Mdbury Heights	4105316	202	190	-5.94%	Makin
Makin	Mdbury Heights	4105317	496	492	-0.81%	Makin
Makin	Mdbury Heights	4105318	369	350	-5.15%	Makin
Makin	Mdbury Heights	4105319	305	276	-9.51%	Makin
Makin	Mdbury Heights	4105320	293	292	-0.34%	Makin
Makin	Mdbury Heights	4105321	230	227	-1.30%	Makin
Makin	Mdbury Heights	4105322	320	337	5.31%	Makin
Makin	Mdbury Heights	4105323	292	290	-0.68%	Makin
Makin	Mdbury Heights	4105324	500	496	-0.80%	Makin
Makin	Mdbury Heights	4105325	245	241	-1.63%	Makin
Makin	Mdbury Heights	4105326	196	184	-6.12%	Makin
Makin	Mdbury Heights	4105327	303	311	2.64%	Makin
Makin	Mdbury Heights	4105328	319	326	2.19%	Makin
Makin	Mdbury Heights	4105329	184	182	-1.09%	Makin
Makin	Mdbury Heights	4105330	265	265	0.00%	Makin
Makin	Mdbury Heights	4105331	282	280	-0.71%	Makin
Makin	Mdbury Heights	4105332	322	321	-0.31%	Makin
Makin	Mdbury Heights	4105333	402	394	-1.99%	Makin
Makin	Mdbury Heights	4105334	334	326	-2.40%	Makin
Makin	Mdbury Heights	4105335	197	201	2.03%	Makin
Makin	Mdbury Heights	4105336	305	301	-1.31%	Makin
Makin	Mdbury Heights	4105337	371	370	-0.27%	Makin
Makin	Mdbury Heights	4105338	302	299	-0.99%	Makin
Makin	Mdbury Heights	4105339	214	198	-7.48%	Makin
Makin	Mdbury Heights	4105340	356	345	-3.09%	Makin
Makin	Mdbury Heights	4105341	299	296	-1.00%	Makin
Makin	Mdbury Heights	4105342	220	220	0.00%	Makin
Makin	Mdbury Heights	4105343	195	190	-2.56%	Makin
Makin	Mdbury Heights	4105344	366	356	-2.73%	Makin
Makin	Mdbury Heights	4105345	161	158	-1.86%	Makin
Makin	Mdbury Heights	4105346	255	246	-3.53%	Makin
Makin	Mdbury Heights	4105347	291	289	-0.69%	Makin
Makin	Mdbury Heights	4105348	262	266	1.53%	Makin
Makin	Mdbury Heights	4105349	210	194	-7.62%	Makin
	<b>Mdbury Heights</b>		<b>14,275</b>	<b>14,023</b>		

Division	SA2 Name (2011 SA2s)	SA1 Code (2011 SA1s)	Actual enrolment 04/09/2017	Projected enrolment 20/01/2022	Growth (%)	Proposed Division
Makin	Redwood Park	4105401	416	416	0.00%	Makin
Makin	Redwood Park	4105402	335	331	-1.19%	Makin
Makin	Redwood Park	4105403	265	285	7.55%	Makin
Makin	Redwood Park	4105404	327	325	-0.61%	Makin
Makin	Redwood Park	4105405	253	262	3.56%	Makin
Makin	Redwood Park	4105406	462	462	0.00%	Makin
Makin	Redwood Park	4105407	302	308	1.99%	Makin
Makin	Redwood Park	4105408	408	408	0.00%	Makin
Makin	Redwood Park	4105409	219	215	-1.83%	Makin
Makin	Redwood Park	4105410	477	477	0.00%	Makin
Makin	Redwood Park	4105411	398	398	0.00%	Makin
Makin	Redwood Park	4105412	283	283	0.00%	Makin
Makin	Redwood Park	4105413	446	445	-0.22%	Makin
Makin	Redwood Park	4105414	433	419	-3.23%	Makin
Makin	Redwood Park	4105415	266	262	-1.50%	Makin
Makin	Redwood Park	4105416	274	266	-2.92%	Makin
Makin	Redwood Park	4105417	-	-	0.00%	Makin
Makin	Redwood Park	4105418	436	436	0.00%	Makin
Makin	Redwood Park	4105419	397	392	-1.26%	Makin
Makin	Redwood Park	4105420	364	357	-1.92%	Makin
Makin	Redwood Park	4105421	175	175	0.00%	Makin
Makin	Redwood Park	4105422	403	393	-2.48%	Makin
Makin	Redwood Park	4105423	518	507	-2.12%	Makin
Makin	Redwood Park	4105424	495	494	-0.20%	Makin
Makin	Redwood Park	4105425	186	185	-0.54%	Makin
Makin	Redwood Park	4105426	297	286	-3.70%	Makin
Makin	Redwood Park	4105427	364	364	0.00%	Makin
Makin	Redwood Park	4105428	190	180	-5.26%	Makin
Makin	Redwood Park	4105429	207	208	0.48%	Makin
Makin	Redwood Park	4105430	411	404	-1.70%	Makin
Makin	Redwood Park	4105431	192	184	-4.17%	Makin
Makin	Redwood Park	4105432	354	350	-1.13%	Makin
Makin	Redwood Park	4105433	427	426	-0.23%	Makin
Makin	Redwood Park	4105434	278	278	0.00%	Makin
Makin	Redwood Park	4105435	341	341	0.00%	Makin
Makin	Redwood Park	4105436	470	474	0.85%	Makin
	<b>Redwood Park</b>		<b>12,069</b>	<b>11,996</b>		
Makin	St Agnes - Ridgehaven	4105501	262	271	3.44%	Makin
Makin	St Agnes - Ridgehaven	4105502	432	441	2.08%	Makin
Makin	St Agnes - Ridgehaven	4105503	371	369	-0.54%	Makin
Makin	St Agnes - Ridgehaven	4105504	358	358	0.00%	Makin
Makin	St Agnes - Ridgehaven	4105505	253	244	-3.56%	Makin
Makin	St Agnes - Ridgehaven	4105506	293	306	4.44%	Makin
Makin	St Agnes - Ridgehaven	4105507	276	283	2.54%	Makin
Makin	St Agnes - Ridgehaven	4105508	16	14	-12.50%	Makin
Makin	St Agnes - Ridgehaven	4105509	374	358	-4.28%	Makin
Makin	St Agnes - Ridgehaven	4105510	396	417	5.30%	Makin
Makin	St Agnes - Ridgehaven	4105511	436	473	8.49%	Makin
Makin	St Agnes - Ridgehaven	4105512	500	511	2.20%	Makin
Makin	St Agnes - Ridgehaven	4105513	413	392	-5.08%	Makin
Makin	St Agnes - Ridgehaven	4105514	442	429	-2.94%	Makin
Makin	St Agnes - Ridgehaven	4105515	386	392	1.55%	Makin
Makin	St Agnes - Ridgehaven	4105516	287	286	-0.35%	Makin
Makin	St Agnes - Ridgehaven	4105517	242	237	-2.07%	Makin
Makin	St Agnes - Ridgehaven	4105518	337	356	5.64%	Makin
Makin	St Agnes - Ridgehaven	4105519	405	395	-2.47%	Makin
Makin	St Agnes - Ridgehaven	4105520	373	383	2.68%	Makin
Makin	St Agnes - Ridgehaven	4105521	284	282	-0.70%	Makin
Makin	St Agnes - Ridgehaven	4105522	268	255	-4.85%	Makin
Makin	St Agnes - Ridgehaven	4105523	267	285	6.74%	Makin

# Makin

Division	SA2 Name (2011 SA2s)	SA1 Code (2011 SA1s)	Actual enrolment 04/09/2017	Projected enrolment 20/01/2022	Growth (%)	Proposed Division
Makin	St Agnes - Ridgehaven	4105524	55	54	-1.82%	Makin
Makin	St Agnes - Ridgehaven	4105525	245	243	-0.82%	Makin
Makin	St Agnes - Ridgehaven	4105526	303	308	1.65%	Makin
Makin	St Agnes - Ridgehaven	4105527	270	287	6.30%	Makin
Makin	St Agnes - Ridgehaven	4105528	225	226	0.44%	Makin
Makin	St Agnes - Ridgehaven	4105529	255	260	1.96%	Makin
Makin	St Agnes - Ridgehaven	4105530	433	454	4.85%	Makin
	St Agnes - Ridgehaven		9,457	9,569		
<b>MAKN Total</b>			<b>107,595</b>	<b>109,207</b>		
Port Adelaide	Enfield - Blair Athol	4103601	154	171	11.04%	Makin
Port Adelaide	Enfield - Blair Athol	4103648	2	2	0.00%	Makin
	Enfield - Blair Athol		156	173		
Port Adelaide	Dry Creek - North	4103901	1	1	SPLIT	Makin
	Dry Creek - North		1	1		
Port Adelaide	Parafield Gardens	4104301	393	410	4.33%	Makin
Port Adelaide	Parafield Gardens	4104302	443	475	7.22%	Makin
Port Adelaide	Parafield Gardens	4104303	158	190	20.25%	Makin
Port Adelaide	Parafield Gardens	4104304	306	318	3.92%	Makin
Port Adelaide	Parafield Gardens	4104305	207	219	5.80%	Makin
Port Adelaide	Parafield Gardens	4104306	257	249	-3.11%	Makin
Port Adelaide	Parafield Gardens	4104307	225	243	8.00%	Makin
Port Adelaide	Parafield Gardens	4104308	241	244	1.24%	Makin
Port Adelaide	Parafield Gardens	4104309	297	322	8.42%	Makin
Port Adelaide	Parafield Gardens	4104310	361	362	0.28%	Makin
Port Adelaide	Parafield Gardens	4104311	287	293	2.09%	Makin
Port Adelaide	Parafield Gardens	4104312	279	275	-1.43%	Makin
Port Adelaide	Parafield Gardens	4104313	291	286	-1.72%	Makin
Port Adelaide	Parafield Gardens	4104314	225	229	1.78%	Makin
Port Adelaide	Parafield Gardens	4104315	280	281	0.36%	Makin
Port Adelaide	Parafield Gardens	4104316	386	435	12.69%	Makin
Port Adelaide	Parafield Gardens	4104317	244	243	-0.41%	Makin
Port Adelaide	Parafield Gardens	4104318	280	281	0.36%	Makin
Port Adelaide	Parafield Gardens	4104319	229	252	10.04%	Makin
Port Adelaide	Parafield Gardens	4104320	272	268	-1.47%	Makin
Port Adelaide	Parafield Gardens	4104321	359	364	1.39%	Makin
Port Adelaide	Parafield Gardens	4104322	1,018	1,359	33.50%	Makin
Port Adelaide	Parafield Gardens	4104323	476	549	15.34%	Makin
Port Adelaide	Parafield Gardens	4104324	242	257	6.20%	Makin
Port Adelaide	Parafield Gardens	4104325	149	162	8.72%	Makin
Port Adelaide	Parafield Gardens	4104326	246	268	8.94%	Makin
Port Adelaide	Parafield Gardens	4104327	245	249	1.63%	Makin
Port Adelaide	Parafield Gardens	4104328	188	204	8.51%	Makin
Port Adelaide	Parafield Gardens	4104329	409	417	1.96%	Makin
Port Adelaide	Parafield Gardens	4104330	232	240	3.45%	Makin
Port Adelaide	Parafield Gardens	4104331	403	412	2.23%	Makin
Port Adelaide	Parafield Gardens	4104332	331	338	2.11%	Makin
Port Adelaide	Parafield Gardens	4104333	354	444	25.42%	Makin
Port Adelaide	Parafield Gardens	4104334	147	147	0.00%	Makin
Port Adelaide	Parafield Gardens	4104335	251	258	2.79%	Makin
Port Adelaide	Parafield Gardens	4104336	167	168	0.60%	Makin
Port Adelaide	Parafield Gardens	4104337	417	589	41.25%	Makin
	Parafield Gardens		11,295	12,300		
Port Adelaide	Pooraka	4104518	290	305	5.17%	Makin
Port Adelaide	Pooraka	4104519	9	9	0.00%	Makin
Port Adelaide	Pooraka	4104520	108	143	32.41%	Makin
Port Adelaide	Pooraka	4104522	2	2	0.00%	Makin
	Pooraka		409	459		
<b>PTAD Total</b>			<b>11,861</b>	<b>12,933</b>		
			<b>119,456</b>	<b>122,140</b>		<b>MAKN Total</b>

# Mayo

Division	SA 2 Name (2011 SA2s)	SA1 Code (2011 SA1s)	Actual enrolment 04/09/2017	Projected enrolment 20/01/2022	Growth (%)	Proposed Division
Mayo	Adelaide Hills	4100301	224	226	0.89%	Mayo
Mayo	Adelaide Hills	4100302	201	195	-2.99%	Mayo
Mayo	Adelaide Hills	4100303	286	289	1.05%	Mayo
Mayo	Adelaide Hills	4100304	218	210	-3.67%	Mayo
Mayo	Adelaide Hills	4100305	267	269	0.75%	Mayo
Mayo	Adelaide Hills	4100306	287	274	-4.53%	Mayo
Mayo	Adelaide Hills	4100307	151	144	-4.64%	Mayo
Mayo	Adelaide Hills	4100308	293	292	-0.34%	Mayo
Mayo	Adelaide Hills	4100309	165	172	4.24%	Mayo
Mayo	Adelaide Hills	4100310	128	123	-3.91%	Mayo
Mayo	Adelaide Hills	4100311	259	258	-0.39%	Mayo
Mayo	Adelaide Hills	4100312	366	357	-2.46%	Mayo
Mayo	Adelaide Hills	4100313	300	302	0.67%	Mayo
Mayo	Adelaide Hills	4100314	249	243	-2.41%	Mayo
Mayo	Adelaide Hills	4100315	244	246	0.82%	Mayo
Mayo	Adelaide Hills	4100316	292	298	2.05%	Mayo
Mayo	Adelaide Hills	4100317	167	168	0.60%	Mayo
Mayo	Adelaide Hills	4100318	251	253	0.80%	Mayo
Mayo	Adelaide Hills	4100319	375	370	-1.33%	Mayo
Mayo	Adelaide Hills	4100320	5	4	-20.00%	Mayo
Mayo	Adelaide Hills	4100321	218	223	2.29%	Mayo
Mayo	Adelaide Hills	4100322	120	123	2.50%	Mayo
Mayo	Adelaide Hills	4100323	109	106	-2.75%	Mayo
	<b>Adelaide Hills</b>		<b>5,175</b>	<b>5,145</b>		
Mayo	Aldgate - Stirling	4100401	346	343	-0.87%	Mayo
Mayo	Aldgate - Stirling	4100402	388	394	1.55%	Mayo
Mayo	Aldgate - Stirling	4100403	315	316	0.32%	Mayo
Mayo	Aldgate - Stirling	4100404	215	227	5.58%	Mayo
Mayo	Aldgate - Stirling	4100405	375	376	0.27%	Mayo
Mayo	Aldgate - Stirling	4100406	274	271	-1.09%	Mayo
Mayo	Aldgate - Stirling	4100407	212	219	3.30%	Mayo
Mayo	Aldgate - Stirling	4100408	285	297	4.21%	Mayo
Mayo	Aldgate - Stirling	4100409	204	203	-0.49%	Mayo
Mayo	Aldgate - Stirling	4100410	255	258	1.18%	Mayo
Mayo	Aldgate - Stirling	4100411	317	307	-3.15%	Mayo
Mayo	Aldgate - Stirling	4100412	297	292	-1.68%	Mayo
Mayo	Aldgate - Stirling	4100413	211	220	4.27%	Mayo
Mayo	Aldgate - Stirling	4100414	327	321	-1.83%	Mayo
Mayo	Aldgate - Stirling	4100415	193	185	-4.15%	Mayo
Mayo	Aldgate - Stirling	4100416	402	389	-3.23%	Mayo
Mayo	Aldgate - Stirling	4100417	392	406	3.57%	Mayo
Mayo	Aldgate - Stirling	4100418	272	271	-0.37%	Mayo
Mayo	Aldgate - Stirling	4100419	270	261	-3.33%	Mayo
Mayo	Aldgate - Stirling	4100420	185	194	4.86%	Mayo
Mayo	Aldgate - Stirling	4100421	367	380	3.54%	Mayo
Mayo	Aldgate - Stirling	4100422	379	371	-2.11%	Mayo
Mayo	Aldgate - Stirling	4100423	358	354	-1.12%	Mayo
Mayo	Aldgate - Stirling	4100424	295	285	-3.39%	Mayo
Mayo	Aldgate - Stirling	4100425	310	303	-2.26%	Mayo
Mayo	Aldgate - Stirling	4100426	324	324	0.00%	Mayo
Mayo	Aldgate - Stirling	4100427	426	423	-0.70%	Mayo
Mayo	Aldgate - Stirling	4100428	309	322	4.21%	Mayo
Mayo	Aldgate - Stirling	4100429	235	233	-0.85%	Mayo
Mayo	Aldgate - Stirling	4100430	272	299	9.93%	Mayo
Mayo	Aldgate - Stirling	4100431	250	243	-2.80%	Mayo
Mayo	Aldgate - Stirling	4100432	179	172	-3.91%	Mayo
Mayo	Aldgate - Stirling	4100433	321	316	-1.56%	Mayo
Mayo	Aldgate - Stirling	4100434	420	413	-1.67%	Mayo



# Mayo

Division	SA 2 Name (2011 SA2s)	SA1 Code (2011 SA1s)	Actual enrolment 04/09/2017	Projected enrolment 20/01/2022	Growth (%)	Proposed Division
Mayo	Aldgate - Stirling	4100435	407	415	1.97%	Mayo
Mayo	Aldgate - Stirling	4100436	248	249	0.40%	Mayo
Mayo	Aldgate - Stirling	4100437	205	209	1.95%	Mayo
Mayo	Aldgate - Stirling	4100438	222	231	4.05%	Mayo
Mayo	Aldgate - Stirling	4100439	410	403	-1.71%	Mayo
Mayo	Aldgate - Stirling	4100440	361	386	6.93%	Mayo
Mayo	Aldgate - Stirling	4100441	265	254	-4.15%	Mayo
Mayo	Aldgate - Stirling	4100442	324	330	1.85%	Mayo
Mayo	Aldgate - Stirling	4100443	147	141	-4.08%	Mayo
Mayo	Aldgate - Stirling	4100444	143	144	0.70%	Mayo
Mayo	Aldgate - Stirling	4100445	162	162	0.00%	Mayo
Mayo	Aldgate - Stirling	4100446	154	151	-1.95%	Mayo
Mayo	Aldgate - Stirling	4100447	169	165	-2.37%	Mayo
	<b>Aldgate - Stirling</b>		<b>13,397</b>	<b>13,428</b>		
Mayo	Hahndorf - Echunga	4100501	245	246	0.41%	Mayo
Mayo	Hahndorf - Echunga	4100502	400	400	0.00%	Mayo
Mayo	Hahndorf - Echunga	4100503	193	193	0.00%	Mayo
Mayo	Hahndorf - Echunga	4100504	179	193	7.82%	Mayo
Mayo	Hahndorf - Echunga	4100505	198	196	-1.01%	Mayo
Mayo	Hahndorf - Echunga	4100506	178	177	-0.56%	Mayo
Mayo	Hahndorf - Echunga	4100507	305	306	0.33%	Mayo
Mayo	Hahndorf - Echunga	4100508	367	371	1.09%	Mayo
Mayo	Hahndorf - Echunga	4100509	175	174	-0.57%	Mayo
Mayo	Hahndorf - Echunga	4100510	422	422	0.00%	Mayo
Mayo	Hahndorf - Echunga	4100511	149	147	-1.34%	Mayo
Mayo	Hahndorf - Echunga	4100512	149	148	-0.67%	Mayo
Mayo	Hahndorf - Echunga	4100513	205	205	0.00%	Mayo
Mayo	Hahndorf - Echunga	4100514	143	140	-2.10%	Mayo
	<b>Hahndorf - Echunga</b>		<b>3,308</b>	<b>3,318</b>		
Mayo	Lobethal - Woodside	4100601	394	398	1.02%	Mayo
Mayo	Lobethal - Woodside	4100602	176	176	0.00%	Mayo
Mayo	Lobethal - Woodside	4100603	186	182	-2.15%	Mayo
Mayo	Lobethal - Woodside	4100604	259	261	0.77%	Mayo
Mayo	Lobethal - Woodside	4100605	265	229	-13.58%	Mayo
Mayo	Lobethal - Woodside	4100606	292	290	-0.68%	Mayo
Mayo	Lobethal - Woodside	4100607	255	250	-1.96%	Mayo
Mayo	Lobethal - Woodside	4100608	265	265	0.00%	Mayo
Mayo	Lobethal - Woodside	4100609	228	242	6.14%	Mayo
Mayo	Lobethal - Woodside	4100610	150	150	0.00%	Mayo
Mayo	Lobethal - Woodside	4100611	290	282	-2.76%	Mayo
Mayo	Lobethal - Woodside	4100612	201	203	1.00%	Mayo
Mayo	Lobethal - Woodside	4100613	300	300	0.00%	Mayo
Mayo	Lobethal - Woodside	4100614	232	233	0.43%	Mayo
Mayo	Lobethal - Woodside	4100615	311	313	0.64%	Mayo
Mayo	Lobethal - Woodside	4100616	385	387	0.52%	Mayo
Mayo	Lobethal - Woodside	4100617	370	364	-1.62%	Mayo
Mayo	Lobethal - Woodside	4100618	560	562	0.36%	Mayo
Mayo	Lobethal - Woodside	4100619	287	296	3.14%	Mayo
Mayo	Lobethal - Woodside	4100620	294	295	0.34%	Mayo
Mayo	Lobethal - Woodside	4100621	314	313	-0.32%	Mayo
Mayo	Lobethal - Woodside	4100622	189	190	0.53%	Mayo
Mayo	Lobethal - Woodside	4100623	145	134	-7.59%	Mayo
Mayo	Lobethal - Woodside	4100624	201	200	-0.50%	Mayo
Mayo	Lobethal - Woodside	4100625	142	142	0.00%	Mayo
	<b>Lobethal - Woodside</b>		<b>6,691</b>	<b>6,657</b>		
Mayo	Mount Barker	4100701	373	524	40.48%	Mayo
Mayo	Mount Barker	4100702	255	267	4.71%	Mayo
Mayo	Mount Barker	4100703	390	397	1.79%	Mayo

# Mayo

Division	SA 2 Name (2011 SA2s)	SA1 Code (2011 SA1s)	Actual enrolment 04/09/2017	Projected enrolment 20/01/2022	Growth (%)	Proposed Division
Mayo	Mount Barker	4100704	234	242	3.42%	Mayo
Mayo	Mount Barker	4100705	218	260	19.27%	Mayo
Mayo	Mount Barker	4100706	262	273	4.20%	Mayo
Mayo	Mount Barker	4100707	371	487	31.27%	Mayo
Mayo	Mount Barker	4100708	353	373	5.67%	Mayo
Mayo	Mount Barker	4100709	209	201	-3.83%	Mayo
Mayo	Mount Barker	4100710	342	366	7.02%	Mayo
Mayo	Mount Barker	4100711	561	586	4.46%	Mayo
Mayo	Mount Barker	4100712	408	432	5.88%	Mayo
Mayo	Mount Barker	4100713	196	194	-1.02%	Mayo
Mayo	Mount Barker	4100714	392	406	3.57%	Mayo
Mayo	Mount Barker	4100715	162	169	4.32%	Mayo
Mayo	Mount Barker	4100716	979	1,389	41.88%	Mayo
Mayo	Mount Barker	4100717	227	255	12.33%	Mayo
Mayo	Mount Barker	4100718	336	351	4.46%	Mayo
Mayo	Mount Barker	4100719	352	370	5.11%	Mayo
Mayo	Mount Barker	4100720	311	308	-0.96%	Mayo
Mayo	Mount Barker	4100721	350	382	9.14%	Mayo
Mayo	Mount Barker	4100722	380	394	3.68%	Mayo
Mayo	Mount Barker	4100723	387	412	6.46%	Mayo
Mayo	Mount Barker	4100724	656	820	25.00%	Mayo
Mayo	Mount Barker	4100725	432	441	2.08%	Mayo
Mayo	Mount Barker	4100726	421	421	0.00%	Mayo
Mayo	Mount Barker	4100727	257	258	0.39%	Mayo
Mayo	Mount Barker	4100728	449	471	4.90%	Mayo
Mayo	Mount Barker	4100729	171	187	9.36%	Mayo
Mayo	Mount Barker	4100730	302	301	-0.33%	Mayo
Mayo	Mount Barker	4100731	209	222	6.22%	Mayo
Mayo	Mount Barker	4100732	340	376	10.59%	Mayo
Mayo	Mount Barker	4100733	526	511	-2.85%	Mayo
Mayo	Mount Barker	4100734	533	565	6.00%	Mayo
Mayo	Mount Barker	4100735	302	324	7.28%	Mayo
	<b>Mount Barker</b>		<b>12,646</b>	<b>13,935</b>		
Mayo	Mount Barker Region	4100801	190	169	-11.05%	Mayo
Mayo	Mount Barker Region	4100802	142	139	-2.11%	Mayo
Mayo	Mount Barker Region	4100803	277	268	-3.25%	Mayo
Mayo	Mount Barker Region	4100804	299	332	11.04%	Mayo
Mayo	Mount Barker Region	4100805	170	181	6.47%	Mayo
Mayo	Mount Barker Region	4100806	192	197	2.60%	Mayo
Mayo	Mount Barker Region	4100807	289	315	9.00%	Mayo
Mayo	Mount Barker Region	4100808	185	214	15.68%	Mayo
Mayo	Mount Barker Region	4100809	212	211	-0.47%	Mayo
Mayo	Mount Barker Region	4100810	253	268	5.93%	Mayo
Mayo	Mount Barker Region	4100811	208	216	3.85%	Mayo
Mayo	Mount Barker Region	4100812	230	238	3.48%	Mayo
Mayo	Mount Barker Region	4100813	341	356	4.40%	Mayo
Mayo	Mount Barker Region	4100814	357	354	-0.84%	Mayo
Mayo	Mount Barker Region	4100815	267	304	13.86%	Mayo
Mayo	Mount Barker Region	4100816	565	626	10.80%	Mayo
Mayo	Mount Barker Region	4100817	255	275	7.84%	Mayo
	<b>Mount Barker Region</b>		<b>4,432</b>	<b>4,663</b>		
Mayo	Naimie	4100901	360	376	4.44%	Mayo
Mayo	Naimie	4100902	369	435	17.89%	Mayo
Mayo	Naimie	4100903	234	263	12.39%	Mayo
Mayo	Naimie	4100904	607	710	16.97%	Mayo
Mayo	Naimie	4100905	267	292	9.36%	Mayo
Mayo	Naimie	4100906	557	607	8.98%	Mayo
Mayo	Naimie	4100907	380	433	13.95%	Mayo

# Mayo

Division	SA 2 Name (2011 SA2s)	SA1 Code (2011 SA1s)	Actual enrolment 04/09/2017	Projected enrolment 20/01/2022	Growth (%)	Proposed Division
Mayo	Naime	4100908	238	235	-1.26%	Mayo
Mayo	Naime	4100909	149	145	-2.68%	Mayo
Mayo	Naime	4100910	166	177	6.63%	Mayo
	<b>Naime</b>		<b>3,327</b>	<b>3,673</b>		
Mayo	Uraidla - Summertown	4101001	330	327	-0.91%	Mayo
Mayo	Uraidla - Summertown	4101002	3	3	0.00%	Mayo
Mayo	Uraidla - Summertown	4101003	414	404	-2.42%	Mayo
Mayo	Uraidla - Summertown	4101004	251	260	3.59%	Mayo
Mayo	Uraidla - Summertown	4101005	301	299	-0.66%	Mayo
Mayo	Uraidla - Summertown	4101006	11	15	36.36%	Mayo
Mayo	Uraidla - Summertown	4101007	356	362	1.69%	Mayo
Mayo	Uraidla - Summertown	4101008	359	349	-2.79%	Mayo
Mayo	Uraidla - Summertown	4101009	389	416	6.94%	Mayo
Mayo	Uraidla - Summertown	4101010	279	272	-2.51%	Mayo
Mayo	Uraidla - Summertown	4101011	226	224	-0.88%	Mayo
Mayo	Uraidla - Summertown	4101012	243	242	-0.41%	Mayo
Mayo	Uraidla - Summertown	4101013	284	281	-1.06%	Mayo
Mayo	Uraidla - Summertown	4101014	330	339	2.73%	Mayo
Mayo	Uraidla - Summertown	4101015	5	5	0.00%	Mayo
Mayo	Uraidla - Summertown	4101016	192	188	-2.08%	Mayo
	<b>Uraidla - Summertown</b>		<b>3,973</b>	<b>3,986</b>		
Mayo	Rostrevor - Magill	4101615	278	281	1.08%	Mayo
	<b>Rostrevor - Magill</b>		<b>278</b>	<b>281</b>		
Mayo	One Tree Hill	4103305	12	12	0.00%	Mayo
	<b>One Tree Hill</b>		<b>12</b>	<b>12</b>		
Mayo	Aberfoyle Park	4107111	88	88	0.00%	Mayo
	<b>Aberfoyle Park</b>		<b>88</b>	<b>88</b>		
Mayo	Aldinga	4107210	70	79	12.86%	Mayo
	<b>Aldinga</b>		<b>70</b>	<b>79</b>		
Mayo	Clarendon	4107501	259	252	-2.70%	Mayo
Mayo	Clarendon	4107502	248	233	-6.05%	Mayo
Mayo	Clarendon	4107503	168	166	-1.19%	Mayo
Mayo	Clarendon	4107504	301	298	-1.00%	Mayo
Mayo	Clarendon	4107505	161	152	-5.59%	Mayo
Mayo	Clarendon	4107506	304	300	-1.32%	Mayo
Mayo	Clarendon	4107507	211	209	-0.95%	Mayo
Mayo	Clarendon	4107508	415	416	0.24%	Mayo
	<b>Clarendon</b>		<b>2,067</b>	<b>2,026</b>		
Mayo	Coromandel Valley	4107601	446	433	-2.91%	Mayo
Mayo	Coromandel Valley	4107602	281	283	0.71%	Mayo
Mayo	Coromandel Valley	4107605	446	445	-0.22%	Mayo
Mayo	Coromandel Valley	4107606	108	106	-1.85%	Mayo
Mayo	Coromandel Valley	4107609	63	66	4.76%	Mayo
	<b>Coromandel Valley</b>		<b>1,344</b>	<b>1,333</b>		
Mayo	McLaren Vale	4108301	186	184	-1.08%	Mayo
Mayo	McLaren Vale	4108302	445	449	0.90%	Mayo
Mayo	McLaren Vale	4108303	304	309	1.64%	Mayo
Mayo	McLaren Vale	4108304	345	305	-11.59%	Mayo
Mayo	McLaren Vale	4108305	547	552	0.91%	Mayo
Mayo	McLaren Vale	4108306	134	137	2.24%	Mayo
Mayo	McLaren Vale	4108307	304	309	1.64%	Mayo
Mayo	McLaren Vale	4108308	412	424	2.91%	Mayo
Mayo	McLaren Vale	4108309	431	431	0.00%	Mayo
Mayo	McLaren Vale	4108310	158	159	0.63%	Mayo
Mayo	McLaren Vale	4108311	221	216	-2.26%	Mayo
Mayo	McLaren Vale	4108312	435	439	0.92%	Mayo
Mayo	McLaren Vale	4108313	212	222	4.72%	Mayo
Mayo	McLaren Vale	4108314	222	220	-0.90%	Mayo

# Mayo

Division	SA 2 Name (2011 SA2s)	SA1 Code (2011 SA1s)	Actual enrolment 04/09/2017	Projected enrolment 20/01/2022	Growth (%)	Proposed Division
Mayo	McLaren Vale	4108315	258	255	-1.16%	Mayo
	<b>McLaren Vale</b>		<b>4,614</b>	<b>4,611</b>		
Mayo	Willunga	4108801	324	317	-2.16%	Mayo
Mayo	Willunga	4108802	253	251	-0.79%	Mayo
Mayo	Willunga	4108803	361	361	0.00%	Mayo
Mayo	Willunga	4108804	358	357	-0.28%	Mayo
Mayo	Willunga	4108805	199	216	8.54%	Mayo
Mayo	Willunga	4108806	165	175	6.06%	Mayo
Mayo	Willunga	4108807	275	288	4.73%	Mayo
Mayo	Willunga	4108808	254	242	-4.72%	Mayo
Mayo	Willunga	4108809	201	229	13.93%	Mayo
Mayo	Willunga	4108810	228	242	6.14%	Mayo
	<b>Willunga</b>		<b>2,618</b>	<b>2,678</b>		
Mayo	Goolwa - Port Elliot	4114401	261	275	5.36%	Mayo
Mayo	Goolwa - Port Elliot	4114402	238	229	-3.78%	Mayo
Mayo	Goolwa - Port Elliot	4114403	303	317	4.62%	Mayo
Mayo	Goolwa - Port Elliot	4114404	135	142	5.19%	Mayo
Mayo	Goolwa - Port Elliot	4114405	494	531	7.49%	Mayo
Mayo	Goolwa - Port Elliot	4114406	247	255	3.24%	Mayo
Mayo	Goolwa - Port Elliot	4114407	151	159	5.30%	Mayo
Mayo	Goolwa - Port Elliot	4114408	362	395	9.12%	Mayo
Mayo	Goolwa - Port Elliot	4114409	402	436	8.46%	Mayo
Mayo	Goolwa - Port Elliot	4114410	216	219	1.39%	Mayo
Mayo	Goolwa - Port Elliot	4114411	329	354	7.60%	Mayo
Mayo	Goolwa - Port Elliot	4114412	318	324	1.89%	Mayo
Mayo	Goolwa - Port Elliot	4114413	312	369	18.27%	Mayo
Mayo	Goolwa - Port Elliot	4114414	349	371	6.30%	Mayo
Mayo	Goolwa - Port Elliot	4114415	372	387	4.03%	Mayo
Mayo	Goolwa - Port Elliot	4114416	379	384	1.32%	Mayo
Mayo	Goolwa - Port Elliot	4114417	239	243	1.67%	Mayo
Mayo	Goolwa - Port Elliot	4114418	442	443	0.23%	Mayo
Mayo	Goolwa - Port Elliot	4114419	258	250	-3.10%	Mayo
Mayo	Goolwa - Port Elliot	4114420	213	211	-0.94%	Mayo
Mayo	Goolwa - Port Elliot	4114421	274	265	-3.28%	Mayo
Mayo	Goolwa - Port Elliot	4114422	364	372	2.20%	Mayo
Mayo	Goolwa - Port Elliot	4114423	697	778	11.62%	Mayo
Mayo	Goolwa - Port Elliot	4114424	469	468	-0.21%	Mayo
Mayo	Goolwa - Port Elliot	4114425	197	195	-1.02%	Mayo
Mayo	Goolwa - Port Elliot	4114426	241	239	-0.83%	Mayo
Mayo	Goolwa - Port Elliot	4114427	292	296	1.37%	Mayo
Mayo	Goolwa - Port Elliot	4114428	381	385	1.05%	Mayo
Mayo	Goolwa - Port Elliot	4114429	255	268	5.10%	Mayo
Mayo	Goolwa - Port Elliot	4114430	6	6	0.00%	Mayo
	<b>Goolwa - Port Elliot</b>		<b>9,196</b>	<b>9,566</b>		
Mayo	Kangaroo Island	4114501	158	170	7.59%	Mayo
Mayo	Kangaroo Island	4114502	204	217	6.37%	Mayo
Mayo	Kangaroo Island	4114503	263	265	0.76%	Mayo
Mayo	Kangaroo Island	4114504	161	154	-4.35%	Mayo
Mayo	Kangaroo Island	4114505	354	362	2.26%	Mayo
Mayo	Kangaroo Island	4114506	259	274	5.79%	Mayo
Mayo	Kangaroo Island	4114507	197	215	9.14%	Mayo
Mayo	Kangaroo Island	4114508	198	187	-5.56%	Mayo
Mayo	Kangaroo Island	4114509	385	426	10.65%	Mayo
Mayo	Kangaroo Island	4114510	224	244	8.93%	Mayo
Mayo	Kangaroo Island	4114511	82	89	8.54%	Mayo
Mayo	Kangaroo Island	4114512	409	419	2.44%	Mayo
Mayo	Kangaroo Island	4114513	303	337	11.22%	Mayo
Mayo	Kangaroo Island	4114514	169	178	5.33%	Mayo

Division	SA 2 Name (2011 SA2s)	SA1 Code (2011 SA1s)	Actual enrolment 04/09/2017	Projected enrolment 20/01/2022	Growth (%)	Proposed Division
	<b>Kangaroo Island</b>		3,366	3,537		
Mayo	Strathalbyn	4114601	208	199	-4.33%	Mayo
Mayo	Strathalbyn	4114602	254	278	9.45%	Mayo
Mayo	Strathalbyn	4114603	324	400	23.46%	Mayo
Mayo	Strathalbyn	4114604	553	560	1.27%	Mayo
Mayo	Strathalbyn	4114605	431	487	12.99%	Mayo
Mayo	Strathalbyn	4114606	215	220	2.33%	Mayo
Mayo	Strathalbyn	4114607	635	709	11.65%	Mayo
Mayo	Strathalbyn	4114608	269	278	3.35%	Mayo
Mayo	Strathalbyn	4114609	436	460	5.50%	Mayo
Mayo	Strathalbyn	4114610	309	312	0.97%	Mayo
Mayo	Strathalbyn	4114611	370	366	-1.08%	Mayo
Mayo	Strathalbyn	4114612	453	476	5.08%	Mayo
Mayo	Strathalbyn	4114613	174	171	-1.72%	Mayo
Mayo	Strathalbyn	4114614	497	493	-0.80%	Mayo
Mayo	Strathalbyn	4114615	140	134	-4.29%	Mayo
	<b>Strathalbyn</b>		5,268	5,543		
Mayo	Strathalbyn Region	4114701	232	247	6.47%	Mayo
Mayo	Strathalbyn Region	4114702	282	322	14.18%	Mayo
Mayo	Strathalbyn Region	4114703	337	371	10.09%	Mayo
Mayo	Strathalbyn Region	4114704	397	407	2.52%	Mayo
Mayo	Strathalbyn Region	4114705	324	339	4.63%	Mayo
Mayo	Strathalbyn Region	4114706	153	160	4.58%	Mayo
Mayo	Strathalbyn Region	4114707	105	107	1.90%	Mayo
Mayo	Strathalbyn Region	4114708	491	533	8.55%	Mayo
Mayo	Strathalbyn Region	4114709	280	291	3.93%	Mayo
Mayo	Strathalbyn Region	4114710	265	305	15.09%	Mayo
Mayo	Strathalbyn Region	4114711	206	203	-1.46%	Mayo
Mayo	Strathalbyn Region	4114712	302	316	4.64%	Mayo
Mayo	Strathalbyn Region	4114713	325	321	-1.23%	Mayo
Mayo	Strathalbyn Region	4114714	299	315	5.35%	Mayo
Mayo	Strathalbyn Region	4114715	397	416	4.79%	Mayo
Mayo	Strathalbyn Region	4114716	228	248	8.77%	Mayo
Mayo	Strathalbyn Region	4114717	375	435	16.00%	Mayo
Mayo	Strathalbyn Region	4114718	211	215	1.90%	Mayo
	<b>Strathalbyn Region</b>		5,209	5,551		
Mayo	Victor Harbor	4114801	275	316	14.91%	Mayo
Mayo	Victor Harbor	4114802	402	412	2.49%	Mayo
Mayo	Victor Harbor	4114803	262	262	0.00%	Mayo
Mayo	Victor Harbor	4114804	421	439	4.28%	Mayo
Mayo	Victor Harbor	4114805	411	405	-1.46%	Mayo
Mayo	Victor Harbor	4114806	343	345	0.58%	Mayo
Mayo	Victor Harbor	4114807	357	351	-1.68%	Mayo
Mayo	Victor Harbor	4114808	321	312	-2.80%	Mayo
Mayo	Victor Harbor	4114809	242	249	2.89%	Mayo
Mayo	Victor Harbor	4114810	395	394	-0.25%	Mayo
Mayo	Victor Harbor	4114811	329	355	7.90%	Mayo
Mayo	Victor Harbor	4114812	220	210	-4.55%	Mayo
Mayo	Victor Harbor	4114813	563	551	-2.13%	Mayo
Mayo	Victor Harbor	4114814	453	469	3.53%	Mayo
Mayo	Victor Harbor	4114815	381	389	2.10%	Mayo
Mayo	Victor Harbor	4114816	527	557	5.69%	Mayo
Mayo	Victor Harbor	4114817	264	261	-1.14%	Mayo
Mayo	Victor Harbor	4114818	355	357	0.56%	Mayo
Mayo	Victor Harbor	4114819	684	708	3.51%	Mayo
Mayo	Victor Harbor	4114820	214	237	10.75%	Mayo
Mayo	Victor Harbor	4114821	738	854	15.72%	Mayo
Mayo	Victor Harbor	4114822	525	521	-0.76%	Mayo

# Mayo

Division	SA 2 Name (2011 SA2s)	SA1 Code (2011 SA1s)	Actual enrolment 04/09/2017	Projected enrolment 20/01/2022	Growth (%)	Proposed Division
Mayo	Victor Harbor	4114823	434	458	5.53%	Mayo
Mayo	Victor Harbor	4114824	572	612	6.99%	Mayo
Mayo	Victor Harbor	4114825	265	283	6.79%	Mayo
Mayo	Victor Harbor	4114826	329	348	5.78%	Mayo
Mayo	Victor Harbor	4114827	394	419	6.35%	Mayo
Mayo	Victor Harbor	4114828	414	451	8.94%	Mayo
Mayo	Victor Harbor	4114829	483	482	-0.21%	Mayo
Mayo	Victor Harbor	4114830	181	181	0.00%	Mayo
	<b>Victor Harbor</b>		<b>11,754</b>	<b>12,188</b>		
Mayo	Yankalilla	4114901	219	215	-1.83%	Mayo
Mayo	Yankalilla	4114902	211	254	20.38%	Mayo
Mayo	Yankalilla	4114903	237	246	3.80%	Mayo
Mayo	Yankalilla	4114904	309	316	2.27%	Mayo
Mayo	Yankalilla	4114905	250	259	3.60%	Mayo
Mayo	Yankalilla	4114906	503	613	21.87%	Mayo
Mayo	Yankalilla	4114907	326	348	6.75%	Mayo
Mayo	Yankalilla	4114908	473	481	1.69%	Mayo
Mayo	Yankalilla	4114909	265	306	15.47%	Mayo
Mayo	Yankalilla	4114910	377	409	8.49%	Mayo
Mayo	Yankalilla	4114911	321	341	6.23%	Mayo
Mayo	Yankalilla	4114912	398	437	9.80%	Mayo
Mayo	Yankalilla	4114913	242	302	24.79%	Mayo
Mayo	Yankalilla	4114914	235	263	11.91%	Mayo
	<b>Yankalilla</b>		<b>4,366</b>	<b>4,790</b>		
<b>MAYO Total</b>			<b>103,199</b>	<b>107,088</b>		
Kingston	Aldinga	4107201	474	458	-3.38%	Mayo
Kingston	Aldinga	4107202	396	418	5.56%	Mayo
Kingston	Aldinga	4107203	541	539	-0.37%	Mayo
Kingston	Aldinga	4107204	535	542	1.31%	Mayo
Kingston	Aldinga	4107205	237	235	-0.84%	Mayo
Kingston	Aldinga	4107206	1,039	1,135	9.24%	Mayo
Kingston	Aldinga	4107207	907	1,008	11.14%	Mayo
Kingston	Aldinga	4107208	670	666	-0.60%	Mayo
Kingston	Aldinga	4107209	361	393	8.86%	Mayo
Kingston	Aldinga	4107210	345	390	13.04%	Mayo
Kingston	Aldinga	4107211	325	343	5.54%	Mayo
Kingston	Aldinga	4107212	231	255	10.39%	Mayo
Kingston	Aldinga	4107213	360	417	15.83%	Mayo
Kingston	Aldinga	4107214	546	568	4.03%	Mayo
Kingston	Aldinga	4107215	428	456	6.54%	Mayo
Kingston	Aldinga	4107216	231	300	29.87%	Mayo
Kingston	Aldinga	4107217	322	321	-0.31%	Mayo
Kingston	Aldinga	4107218	249	247	-0.80%	Mayo
Kingston	Aldinga	4107219	349	348	-0.29%	Mayo
Kingston	Aldinga	4107220	487	496	1.85%	Mayo
Kingston	Aldinga	4107221	387	382	-1.29%	Mayo
Kingston	Aldinga	4107222	323	339	4.95%	Mayo
Kingston	Aldinga	4107223	201	196	-2.49%	Mayo
Kingston	Aldinga	4107224	325	346	6.46%	Mayo
Kingston	Aldinga	4107225	191	200	4.71%	Mayo
Kingston	Aldinga	4107226	156	151	-3.21%	Mayo
	<b>Aldinga</b>		<b>10,616</b>	<b>11,149</b>		
Kingston	Seaford (SA)	4108701	309	341	10.36%	Mayo
Kingston	Seaford (SA)	4108702	335	356	6.27%	Mayo
Kingston	Seaford (SA)	4108703	719	997	38.66%	Mayo
Kingston	Seaford (SA)	4108704	416	450	8.17%	Mayo
Kingston	Seaford (SA)	4108705	395	389	-1.52%	Mayo
Kingston	Seaford (SA)	4108706	365	376	3.01%	Mayo

# Mayo

Division	SA 2 Name (2011 SA2s)	SA1 Code (2011 SA1s)	Actual enrolment 04/09/2017	Projected enrolment 20/01/2022	Growth (%)	Proposed Division
Kingston	Seaford (SA)	4108707	316	302	-4.43%	Mayo
Kingston	Seaford (SA)	4108711	404	412	1.98%	Mayo
Kingston	Seaford (SA)	4108712	281	285	1.42%	Mayo
Kingston	Seaford (SA)	4108713	303	301	-0.66%	Mayo
Kingston	Seaford (SA)	4108714	328	324	-1.22%	Mayo
Kingston	Seaford (SA)	4108715	421	414	-1.66%	Mayo
Kingston	Seaford (SA)	4108716	369	381	3.25%	Mayo
Kingston	Seaford (SA)	4108717	553	548	-0.90%	Mayo
Kingston	Seaford (SA)	4108718	377	398	5.57%	Mayo
Kingston	Seaford (SA)	4108719	251	248	-1.20%	Mayo
Kingston	Seaford (SA)	4108720	162	177	9.26%	Mayo
Kingston	Seaford (SA)	4108721	455	451	-0.88%	Mayo
Kingston	Seaford (SA)	4108722	275	292	6.18%	Mayo
	Seaford (SA)		7,034	7,442		
KSTN Total			17,650	18,591		
			120,849	125,679		MAYO Total

# Sturt

Division	SA 2 Name (2011 SA2s)	SA1 Code (2011 SA1s)	Actual enrolment 04/09/2017	Projected enrolment 20/01/2022	Growth (%)	Proposed Division
Sturt	Bumside - Wattle Park	4101101	349	346	-0.86%	Sturt
Sturt	Bumside - Wattle Park	4101102	228	210	-7.89%	Sturt
Sturt	Bumside - Wattle Park	4101103	414	404	-2.42%	Sturt
Sturt	Bumside - Wattle Park	4101104	370	364	-1.62%	Sturt
Sturt	Bumside - Wattle Park	4101105	299	294	-1.67%	Sturt
Sturt	Bumside - Wattle Park	4101106	220	211	-4.09%	Sturt
Sturt	Bumside - Wattle Park	4101107	357	357	0.00%	Sturt
Sturt	Bumside - Wattle Park	4101108	259	254	-1.93%	Sturt
Sturt	Bumside - Wattle Park	4101109	306	325	6.21%	Sturt
Sturt	Bumside - Wattle Park	4101110	250	249	-0.40%	Sturt
Sturt	Bumside - Wattle Park	4101111	289	313	8.30%	Sturt
Sturt	Bumside - Wattle Park	4101112	339	337	-0.59%	Sturt
Sturt	Bumside - Wattle Park	4101113	310	321	3.55%	Sturt
Sturt	Bumside - Wattle Park	4101114	405	390	-3.70%	Sturt
Sturt	Bumside - Wattle Park	4101115	441	465	5.44%	Sturt
Sturt	Bumside - Wattle Park	4101116	336	334	-0.60%	Sturt
Sturt	Bumside - Wattle Park	4101117	289	322	11.42%	Sturt
Sturt	Bumside - Wattle Park	4101118	203	195	-3.94%	Sturt
Sturt	Bumside - Wattle Park	4101119	378	407	7.67%	Sturt
Sturt	Bumside - Wattle Park	4101120	321	320	-0.31%	Sturt
Sturt	Bumside - Wattle Park	4101121	226	228	0.88%	Sturt
Sturt	Bumside - Wattle Park	4101122	233	241	3.43%	Sturt
Sturt	Bumside - Wattle Park	4101123	237	256	8.02%	Sturt
Sturt	Bumside - Wattle Park	4101124	279	275	-1.43%	Sturt
Sturt	Bumside - Wattle Park	4101125	308	306	-0.65%	Sturt
Sturt	Bumside - Wattle Park	4101126	317	325	2.52%	Sturt
Sturt	Bumside - Wattle Park	4101127	345	346	0.29%	Sturt
Sturt	Bumside - Wattle Park	4101128	416	421	1.20%	Sturt
Sturt	Bumside - Wattle Park	4101129	228	215	-5.70%	Sturt
Sturt	Bumside - Wattle Park	4101130	290	299	3.10%	Sturt
Sturt	Bumside - Wattle Park	4101131	269	288	7.06%	Sturt
Sturt	Bumside - Wattle Park	4101132	230	244	6.09%	Sturt
Sturt	Bumside - Wattle Park	4101133	377	378	0.27%	Sturt
Sturt	Bumside - Wattle Park	4101134	369	379	2.71%	Sturt
Sturt	Bumside - Wattle Park	4101135	194	225	15.98%	Sturt
Sturt	Bumside - Wattle Park	4101136	242	241	-0.41%	Sturt
Sturt	Bumside - Wattle Park	4101137	288	286	-0.69%	Sturt
Sturt	Bumside - Wattle Park	4101138	317	315	-0.63%	Sturt
Sturt	Bumside - Wattle Park	4101139	480	513	6.88%	Sturt
Sturt	Bumside - Wattle Park	4101140	229	225	-1.75%	Sturt
Sturt	Bumside - Wattle Park	4101141	326	321	-1.53%	Sturt
Sturt	Bumside - Wattle Park	4101142	346	343	-0.87%	Sturt
Sturt	Bumside - Wattle Park	4101143	349	346	-0.86%	Sturt
Sturt	Bumside - Wattle Park	4101144	360	356	-1.11%	Sturt
	<b>Bumside - Wattle Park</b>		<b>13,618</b>	<b>13,790</b>		
Sturt	Glenside - Beaumont	4101201	352	356	1.14%	Sturt
Sturt	Glenside - Beaumont	4101202	258	288	11.63%	Sturt
Sturt	Glenside - Beaumont	4101203	280	285	1.79%	Sturt
Sturt	Glenside - Beaumont	4101204	214	238	11.21%	Sturt
Sturt	Glenside - Beaumont	4101205	361	386	6.93%	Sturt
Sturt	Glenside - Beaumont	4101206	246	252	2.44%	Sturt
Sturt	Glenside - Beaumont	4101207	389	418	7.46%	Sturt
Sturt	Glenside - Beaumont	4101208	266	281	5.64%	Sturt
Sturt	Glenside - Beaumont	4101209	405	446	10.12%	Sturt
Sturt	Glenside - Beaumont	4101210	463	498	7.56%	Sturt
Sturt	Glenside - Beaumont	4101211	250	271	8.40%	Sturt
Sturt	Glenside - Beaumont	4101212	492	500	1.63%	Sturt
Sturt	Glenside - Beaumont	4101213	392	391	-0.26%	Sturt



# Sturt

Division	SA 2 Name (2011 SA2s)	SA1 Code (2011 SA1s)	Actual enrolment 04/09/2017	Projected enrolment 20/01/2022	Growth (%)	Proposed Division
Sturt	Glenside - Beaumont	4101214	233	236	1.29%	Sturt
Sturt	Glenside - Beaumont	4101215	413	417	0.97%	Sturt
Sturt	Glenside - Beaumont	4101216	358	384	7.26%	Sturt
Sturt	Glenside - Beaumont	4101217	305	310	1.64%	Sturt
Sturt	Glenside - Beaumont	4101218	266	287	7.89%	Sturt
Sturt	Glenside - Beaumont	4101219	344	370	7.56%	Sturt
Sturt	Glenside - Beaumont	4101220	342	358	4.68%	Sturt
Sturt	Glenside - Beaumont	4101221	238	266	11.76%	Sturt
	<b>Glenside - Beaumont</b>		<b>6,867</b>	<b>7,238</b>		
Sturt	Toorak Gardens	4101301	259	254	-1.93%	Sturt
Sturt	Toorak Gardens	4101302	262	259	-1.15%	Sturt
Sturt	Toorak Gardens	4101303	374	375	0.27%	Sturt
Sturt	Toorak Gardens	4101304	345	353	2.32%	Sturt
Sturt	Toorak Gardens	4101305	400	383	-4.25%	Sturt
Sturt	Toorak Gardens	4101307	285	296	3.86%	Sturt
Sturt	Toorak Gardens	4101313	275	278	1.09%	Sturt
Sturt	Toorak Gardens	4101317	440	478	8.64%	Sturt
Sturt	Toorak Gardens	4101318	541	542	0.18%	Sturt
Sturt	Toorak Gardens	4101319	243	237	-2.47%	Sturt
Sturt	Toorak Gardens	4101320	275	275	0.00%	Sturt
Sturt	Toorak Gardens	4101321	338	351	3.85%	Sturt
Sturt	Toorak Gardens	4101326	305	327	7.21%	Sturt
Sturt	Toorak Gardens	4101327	383	385	0.52%	Sturt
Sturt	Toorak Gardens	4101328	138	142	2.90%	Sturt
Sturt	Toorak Gardens	4101329	251	258	2.79%	Sturt
Sturt	Toorak Gardens	4101330	382	382	0.00%	Sturt
Sturt	Toorak Gardens	4101331	279	300	7.53%	Sturt
Sturt	Toorak Gardens	4101332	185	200	8.11%	Sturt
Sturt	Toorak Gardens	4101333	160	164	2.50%	Sturt
Sturt	Toorak Gardens	4101334	308	311	0.97%	Sturt
Sturt	Toorak Gardens	4101336	175	171	-2.29%	Sturt
	<b>Toorak Gardens</b>		<b>6,603</b>	<b>6,721</b>		
Sturt	Athelstone	4101401	303	287	-5.28%	Sturt
Sturt	Athelstone	4101402	324	322	-0.62%	Sturt
Sturt	Athelstone	4101403	223	229	2.69%	Sturt
Sturt	Athelstone	4101404	234	225	-3.85%	Sturt
Sturt	Athelstone	4101405	301	298	-1.00%	Sturt
Sturt	Athelstone	4101406	250	246	-1.60%	Sturt
Sturt	Athelstone	4101407	-	-	0.00%	Sturt
Sturt	Athelstone	4101408	261	256	-1.92%	Sturt
Sturt	Athelstone	4101409	218	213	-2.29%	Sturt
Sturt	Athelstone	4101410	372	367	-1.34%	Sturt
Sturt	Athelstone	4101411	334	326	-2.40%	Sturt
Sturt	Athelstone	4101412	344	344	0.00%	Sturt
Sturt	Athelstone	4101413	445	436	-2.02%	Sturt
Sturt	Athelstone	4101414	295	291	-1.36%	Sturt
Sturt	Athelstone	4101415	389	385	-1.03%	Sturt
Sturt	Athelstone	4101416	353	353	0.00%	Sturt
Sturt	Athelstone	4101417	343	333	-2.92%	Sturt
Sturt	Athelstone	4101418	178	172	-3.37%	Sturt
Sturt	Athelstone	4101419	128	120	-6.25%	Sturt
Sturt	Athelstone	4101420	290	284	-2.07%	Sturt
Sturt	Athelstone	4101421	423	421	-0.47%	Sturt
Sturt	Athelstone	4101422	250	245	-2.00%	Sturt
Sturt	Athelstone	4101423	1	1	0.00%	Sturt
Sturt	Athelstone	4101424	208	201	-3.37%	Sturt
Sturt	Athelstone	4101425	191	188	-1.57%	Sturt
Sturt	Athelstone	4101426	258	250	-3.10%	Sturt

# Sturt

Division	SA 2 Name (2011 SA2s)	SA1 Code (2011 SA1s)	Actual enrolment 04/09/2017	Projected enrolment 20/01/2022	Growth (%)	Proposed Division
Sturt	Athelstone	4101427	207	205	-0.97%	Sturt
	<b>Athelstone</b>		7,123	6,998		
Sturt	Paradise - Newton	4101501	242	247	2.07%	Sturt
Sturt	Paradise - Newton	4101502	395	405	2.53%	Sturt
Sturt	Paradise - Newton	4101503	298	306	2.68%	Sturt
Sturt	Paradise - Newton	4101504	281	282	0.36%	Sturt
Sturt	Paradise - Newton	4101505	211	215	1.90%	Sturt
Sturt	Paradise - Newton	4101506	363	366	0.83%	Sturt
Sturt	Paradise - Newton	4101507	221	224	1.36%	Sturt
Sturt	Paradise - Newton	4101508	233	236	1.29%	Sturt
Sturt	Paradise - Newton	4101509	212	211	-0.47%	Sturt
Sturt	Paradise - Newton	4101510	199	197	-1.01%	Sturt
Sturt	Paradise - Newton	4101511	274	281	2.55%	Sturt
Sturt	Paradise - Newton	4101512	404	421	4.21%	Sturt
Sturt	Paradise - Newton	4101513	192	192	0.00%	Sturt
Sturt	Paradise - Newton	4101514	199	196	-1.51%	Sturt
Sturt	Paradise - Newton	4101515	383	390	1.83%	Sturt
Sturt	Paradise - Newton	4101516	203	213	4.93%	Sturt
Sturt	Paradise - Newton	4101517	238	239	0.42%	Sturt
Sturt	Paradise - Newton	4101518	291	297	2.06%	Sturt
Sturt	Paradise - Newton	4101519	392	397	1.28%	Sturt
Sturt	Paradise - Newton	4101520	253	271	7.11%	Sturt
Sturt	Paradise - Newton	4101521	356	355	-0.28%	Sturt
Sturt	Paradise - Newton	4101522	207	209	0.97%	Sturt
Sturt	Paradise - Newton	4101523	426	429	0.70%	Sturt
Sturt	Paradise - Newton	4101524	180	171	-5.00%	Sturt
Sturt	Paradise - Newton	4101525	199	196	-1.51%	Sturt
Sturt	Paradise - Newton	4101526	382	391	2.36%	Sturt
Sturt	Paradise - Newton	4101527	304	304	0.00%	Sturt
Sturt	Paradise - Newton	4101528	251	246	-1.99%	Sturt
Sturt	Paradise - Newton	4101529	351	344	-1.99%	Sturt
Sturt	Paradise - Newton	4101530	326	324	-0.61%	Sturt
Sturt	Paradise - Newton	4101531	309	332	7.44%	Sturt
Sturt	Paradise - Newton	4101532	304	299	-1.64%	Sturt
Sturt	Paradise - Newton	4101533	301	312	3.65%	Sturt
Sturt	Paradise - Newton	4101534	472	483	2.33%	Sturt
Sturt	Paradise - Newton	4101535	146	149	2.05%	Sturt
Sturt	Paradise - Newton	4101536	312	305	-2.24%	Sturt
Sturt	Paradise - Newton	4101537	483	518	7.25%	Sturt
Sturt	Paradise - Newton	4101538	314	324	3.18%	Sturt
Sturt	Paradise - Newton	4101539	197	202	2.54%	Sturt
Sturt	Paradise - Newton	4101540	475	478	0.63%	Sturt
Sturt	Paradise - Newton	4101541	385	398	3.38%	Sturt
Sturt	Paradise - Newton	4101542	224	221	-1.34%	Sturt
Sturt	Paradise - Newton	4101543	235	243	3.40%	Sturt
Sturt	Paradise - Newton	4101544	333	344	3.30%	Sturt
Sturt	Paradise - Newton	4101545	379	381	0.53%	Sturt
	<b>Paradise - Newton</b>		13,335	13,544		
Sturt	Rostrevor - Magill	4101601	396	396	0.00%	Sturt
Sturt	Rostrevor - Magill	4101602	363	387	6.61%	Sturt
Sturt	Rostrevor - Magill	4101603	323	322	-0.31%	Sturt
Sturt	Rostrevor - Magill	4101604	356	376	5.62%	Sturt
Sturt	Rostrevor - Magill	4101605	301	318	5.65%	Sturt
Sturt	Rostrevor - Magill	4101606	376	392	4.26%	Sturt
Sturt	Rostrevor - Magill	4101607	330	322	-2.42%	Sturt
Sturt	Rostrevor - Magill	4101608	291	320	9.97%	Sturt
Sturt	Rostrevor - Magill	4101609	316	314	-0.63%	Sturt
Sturt	Rostrevor - Magill	4101610	494	499	1.01%	Sturt

# Sturt

Division	SA 2 Name (2011 SA 2s)	SA1 Code (2011 SA1 s)	Actual enrolment 04/09/2017	Projected enrolment 20/01/2022	Growth (%)	Proposed Division
Sturt	Rostrevor - Magill	4101611	335	334	-0.30%	Sturt
Sturt	Rostrevor - Magill	4101612	432	420	-2.78%	Sturt
Sturt	Rostrevor - Magill	4101613	297	346	16.50%	Sturt
Sturt	Rostrevor - Magill	4101614	169	191	13.02%	Sturt
Sturt	Rostrevor - Magill	4101616	362	360	-0.55%	Sturt
Sturt	Rostrevor - Magill	4101617	263	292	11.03%	Sturt
Sturt	Rostrevor - Magill	4101618	345	343	-0.58%	Sturt
Sturt	Rostrevor - Magill	4101619	400	426	6.50%	Sturt
Sturt	Rostrevor - Magill	4101620	255	254	-0.39%	Sturt
Sturt	Rostrevor - Magill	4101621	409	446	9.05%	Sturt
Sturt	Rostrevor - Magill	4101622	399	429	7.52%	Sturt
Sturt	Rostrevor - Magill	4101623	277	303	9.39%	Sturt
Sturt	Rostrevor - Magill	4101624	286	281	-1.75%	Sturt
Sturt	Rostrevor - Magill	4101625	260	274	5.38%	Sturt
Sturt	Rostrevor - Magill	4101626	339	337	-0.59%	Sturt
Sturt	Rostrevor - Magill	4101627	266	281	5.64%	Sturt
Sturt	Rostrevor - Magill	4101628	460	458	-0.43%	Sturt
Sturt	Rostrevor - Magill	4101629	191	174	-8.90%	Sturt
Sturt	Rostrevor - Magill	4101630	286	275	-3.85%	Sturt
Sturt	Rostrevor - Magill	4101631	403	451	11.91%	Sturt
Sturt	Rostrevor - Magill	4101632	372	384	3.23%	Sturt
Sturt	Rostrevor - Magill	4101633	253	259	2.37%	Sturt
Sturt	Rostrevor - Magill	4101634	475	471	-0.84%	Sturt
Sturt	Rostrevor - Magill	4101635	465	462	-0.65%	Sturt
Sturt	Rostrevor - Magill	4101636	450	451	0.22%	Sturt
Sturt	Rostrevor - Magill	4101637	286	311	8.74%	Sturt
Sturt	Rostrevor - Magill	4101638	264	262	-0.76%	Sturt
Sturt	Rostrevor - Magill	4101639	272	270	-0.74%	Sturt
Sturt	Rostrevor - Magill	4101640	457	436	-4.60%	Sturt
Sturt	Rostrevor - Magill	4101641	374	369	-1.34%	Sturt
Sturt	Rostrevor - Magill	4101642	212	219	3.30%	Sturt
Sturt	Rostrevor - Magill	4101643	181	180	-0.55%	Sturt
Sturt	Rostrevor - Magill	4101644	208	222	6.73%	Sturt
Sturt	Rostrevor - Magill	4101645	235	240	2.13%	Sturt
	<b>Rostrevor - Magill</b>		<b>14,484</b>	<b>14,857</b>		
Sturt	Norwood (SA)	4101718	425	440	3.53%	Sturt
Sturt	Norwood (SA)	4101719	410	408	-0.49%	Sturt
Sturt	Norwood (SA)	4101720	326	321	-1.53%	Sturt
Sturt	Norwood (SA)	4101721	238	230	-3.36%	Sturt
Sturt	Norwood (SA)	4101722	372	372	0.00%	Sturt
Sturt	Norwood (SA)	4101723	253	307	21.34%	Sturt
	<b>Norwood (SA)</b>		<b>2,024</b>	<b>2,078</b>		
Sturt	Payneham - Felixstow	4101802	251	256	1.99%	Sturt
Sturt	Payneham - Felixstow	4101803	405	417	2.96%	Sturt
Sturt	Payneham - Felixstow	4101804	228	216	-5.26%	Sturt
Sturt	Payneham - Felixstow	4101805	311	308	-0.96%	Sturt
Sturt	Payneham - Felixstow	4101806	310	312	0.65%	Sturt
Sturt	Payneham - Felixstow	4101807	383	378	-1.31%	Sturt
Sturt	Payneham - Felixstow	4101808	373	379	1.61%	Sturt
Sturt	Payneham - Felixstow	4101809	242	240	-0.83%	Sturt
Sturt	Payneham - Felixstow	4101810	238	247	3.78%	Sturt
Sturt	Payneham - Felixstow	4101811	354	366	3.39%	Sturt
Sturt	Payneham - Felixstow	4101812	276	279	1.09%	Sturt
Sturt	Payneham - Felixstow	4101813	215	218	1.40%	Sturt
Sturt	Payneham - Felixstow	4101814	220	220	0.00%	Sturt
Sturt	Payneham - Felixstow	4101815	348	354	1.72%	Sturt
Sturt	Payneham - Felixstow	4101816	272	265	-2.57%	Sturt
Sturt	Payneham - Felixstow	4101817	335	340	1.49%	Sturt

# Sturt

Division	SA 2 Name (2011 SA2s)	SA1 Code (2011 SA1s)	Actual enrolment 04/09/2017	Projected enrolment 20/01/2022	Growth (%)	Proposed Division
Sturt	Payneham - Felixstow	4101818	197	195	-1.02%	Sturt
Sturt	Payneham - Felixstow	4101819	258	262	1.55%	Sturt
Sturt	Payneham - Felixstow	4101820	196	191	-2.55%	Sturt
Sturt	Payneham - Felixstow	4101821	255	256	0.39%	Sturt
Sturt	Payneham - Felixstow	4101822	277	268	-3.25%	Sturt
Sturt	Payneham - Felixstow	4101823	346	332	-4.05%	Sturt
Sturt	Payneham - Felixstow	4101824	478	480	0.42%	Sturt
Sturt	Payneham - Felixstow	4101825	222	230	3.60%	Sturt
Sturt	Payneham - Felixstow	4101826	256	259	1.17%	Sturt
Sturt	Payneham - Felixstow	4101827	184	184	0.00%	Sturt
Sturt	Payneham - Felixstow	4101828	358	359	0.28%	Sturt
Sturt	Payneham - Felixstow	4101829	217	219	0.92%	Sturt
	<b>Payneham - Felixstow</b>		<b>8,005</b>	<b>8,030</b>		
Sturt	St Peters - Marden	4101913	382	378	-1.05%	Sturt
Sturt	St Peters - Marden	4101914	272	255	-6.25%	Sturt
Sturt	St Peters - Marden	4101920	388	386	-0.52%	Sturt
Sturt	St Peters - Marden	4101921	273	266	-2.56%	Sturt
Sturt	St Peters - Marden	4101927	252	249	-1.19%	Sturt
	<b>St Peters - Marden</b>		<b>1,567</b>	<b>1,534</b>		
Sturt	Unley - Parkside	4102419	347	356	2.59%	Sturt
Sturt	Unley - Parkside	4102420	410	425	3.66%	Sturt
Sturt	Unley - Parkside	4102421	310	306	-1.29%	Sturt
Sturt	Unley - Parkside	4102422	272	263	-3.31%	Sturt
Sturt	Unley - Parkside	4102423	443	448	1.13%	Sturt
Sturt	Unley - Parkside	4102424	371	364	-1.89%	Sturt
Sturt	Unley - Parkside	4102426	321	332	3.43%	Sturt
Sturt	Unley - Parkside	4102427	415	422	1.69%	Sturt
Sturt	Unley - Parkside	4102438	389	389	0.00%	Sturt
Sturt	Unley - Parkside	4102439	504	511	1.39%	Sturt
	<b>Unley - Parkside</b>		<b>3,782</b>	<b>3,816</b>		
Sturt	Northgate - Oakden - Gill	4103703	250	250	0.00%	Sturt
Sturt	Northgate - Oakden - Gill	4103704	259	272	5.02%	Sturt
Sturt	Northgate - Oakden - Gill	4103707	184	208	13.04%	Sturt
Sturt	Northgate - Oakden - Gill	4103708	215	221	2.79%	Sturt
Sturt	Northgate - Oakden - Gill	4103709	367	390	6.27%	Sturt
Sturt	Northgate - Oakden - Gill	4103710	196	220	12.24%	Sturt
Sturt	Northgate - Oakden - Gill	4103711	234	245	4.70%	Sturt
Sturt	Northgate - Oakden - Gill	4103712	499	500	0.20%	Sturt
Sturt	Northgate - Oakden - Gill	4103713	32	34	6.25%	Sturt
Sturt	Northgate - Oakden - Gill	4103714	402	416	3.48%	Sturt
Sturt	Northgate - Oakden - Gill	4103715	356	351	-1.40%	Sturt
Sturt	Northgate - Oakden - Gill	4103735	405	432	6.67%	Sturt
Sturt	Northgate - Oakden - Gill	4103736	452	470	3.98%	Sturt
Sturt	Northgate - Oakden - Gill	4103737	308	348	12.99%	Sturt
Sturt	Northgate - Oakden - Gill	4103742	370	387	4.59%	Sturt
Sturt	Northgate - Oakden - Gill	4103745	163	175	7.36%	Sturt
Sturt	Northgate - Oakden - Gill	4103750	246	244	-0.81%	Sturt
	<b>Northgate - Oakden - Gilles Plains T</b>		<b>4,938</b>	<b>5,163</b>		
Sturt	Windsor Gardens	4103801	354	396	11.86%	Sturt
Sturt	Windsor Gardens	4103802	256	272	6.25%	Sturt
Sturt	Windsor Gardens	4103803	399	426	6.77%	Sturt
Sturt	Windsor Gardens	4103804	331	353	6.65%	Sturt
Sturt	Windsor Gardens	4103805	353	352	-0.28%	Sturt
Sturt	Windsor Gardens	4103806	321	347	8.10%	Sturt
Sturt	Windsor Gardens	4103807	428	465	8.64%	Sturt
Sturt	Windsor Gardens	4103808	312	314	0.64%	Sturt
Sturt	Windsor Gardens	4103809	345	340	-1.45%	Sturt
Sturt	Windsor Gardens	4103810	315	336	6.67%	Sturt

# Sturt

Division	SA 2 Name (2011 SA2s)	SA1 Code (2011 SA1s)	Actual enrolment 04/09/2017	Projected enrolment 20/01/2022	Growth (%)	Proposed Division
Sturt	Windsor Gardens	4103811	423	454	7.33%	Sturt
Sturt	Windsor Gardens	4103812	258	251	-2.71%	Sturt
Sturt	Windsor Gardens	4103813	447	460	2.91%	Sturt
Sturt	Windsor Gardens	4103819	324	341	5.25%	Sturt
Sturt	Windsor Gardens	4103820	398	389	-2.26%	Sturt
Sturt	Windsor Gardens	4103821	360	414	15.00%	Sturt
Sturt	Windsor Gardens	4103822	303	326	7.59%	Sturt
Sturt	Windsor Gardens	4103823	397	400	0.76%	Sturt
Sturt	Windsor Gardens	4103825	468	483	3.21%	Sturt
Sturt	Windsor Gardens	4103826	289	282	-2.42%	Sturt
Sturt	Windsor Gardens	4103830	413	419	1.45%	Sturt
Sturt	Windsor Gardens	4103831	291	303	4.12%	Sturt
Sturt	Windsor Gardens	4103833	369	380	2.98%	Sturt
Sturt	Windsor Gardens	4103834	264	294	11.36%	Sturt
Sturt	Windsor Gardens	4103835	500	549	9.80%	Sturt
Sturt	Windsor Gardens	4103836	160	170	6.25%	Sturt
Sturt	Windsor Gardens	4103837	259	258	-0.39%	Sturt
Sturt	Windsor Gardens	4103838	301	324	7.64%	Sturt
	Windsor Gardens		9,638	10,098		
Sturt	Highbury - Demancourt	4105101	278	274	-1.44%	Sturt
Sturt	Highbury - Demancourt	4105102	161	162	0.62%	Sturt
Sturt	Highbury - Demancourt	4105103	224	227	1.34%	Sturt
Sturt	Highbury - Demancourt	4105104	466	469	0.64%	Sturt
Sturt	Highbury - Demancourt	4105105	279	282	1.08%	Sturt
Sturt	Highbury - Demancourt	4105106	395	399	1.01%	Sturt
Sturt	Highbury - Demancourt	4105107	29	31	6.90%	Sturt
Sturt	Highbury - Demancourt	4105108	371	379	2.16%	Sturt
Sturt	Highbury - Demancourt	4105109	297	293	-1.35%	Sturt
Sturt	Highbury - Demancourt	4105110	193	190	-1.55%	Sturt
Sturt	Highbury - Demancourt	4105111	349	350	0.29%	Sturt
Sturt	Highbury - Demancourt	4105112	234	244	4.27%	Sturt
Sturt	Highbury - Demancourt	4105113	178	184	3.37%	Sturt
Sturt	Highbury - Demancourt	4105114	176	178	1.14%	Sturt
Sturt	Highbury - Demancourt	4105115	276	268	-2.90%	Sturt
Sturt	Highbury - Demancourt	4105116	313	312	-0.32%	Sturt
Sturt	Highbury - Demancourt	4105117	219	216	-1.37%	Sturt
Sturt	Highbury - Demancourt	4105118	291	288	-1.03%	Sturt
Sturt	Highbury - Demancourt	4105119	217	213	-1.84%	Sturt
Sturt	Highbury - Demancourt	4105120	248	250	0.81%	Sturt
Sturt	Highbury - Demancourt	4105121	380	374	-1.58%	Sturt
Sturt	Highbury - Demancourt	4105122	271	271	0.00%	Sturt
Sturt	Highbury - Demancourt	4105123	289	291	0.69%	Sturt
Sturt	Highbury - Demancourt	4105124	169	167	-1.18%	Sturt
Sturt	Highbury - Demancourt	4105125	276	284	2.90%	Sturt
Sturt	Highbury - Demancourt	4105126	301	297	-1.33%	Sturt
Sturt	Highbury - Demancourt	4105127	352	343	-2.56%	Sturt
Sturt	Highbury - Demancourt	4105128	281	283	0.71%	Sturt
Sturt	Highbury - Demancourt	4105129	372	365	-1.88%	Sturt
	Highbury - Demancourt		7,885	7,884		
Sturt	Hope Valley - Modbury	4105204	287	300	4.53%	Sturt
Sturt	Hope Valley - Modbury	4105205	374	372	-0.53%	Sturt
Sturt	Hope Valley - Modbury	4105209	425	432	1.65%	Sturt
Sturt	Hope Valley - Modbury	4105211	-	-	0.00%	Sturt
Sturt	Hope Valley - Modbury	4105212	379	382	0.79%	Sturt
Sturt	Hope Valley - Modbury	4105214	335	334	-0.30%	Sturt
Sturt	Hope Valley - Modbury	4105215	448	443	-1.12%	Sturt
Sturt	Hope Valley - Modbury	4105216	463	465	0.43%	Sturt
Sturt	Hope Valley - Modbury	4105217	364	372	2.20%	Sturt

# Sturt

Division	SA 2 Name (2011 SA2s)	SA1 Code (2011 SA1s)	Actual enrolment 04/09/2017	Projected enrolment 20/01/2022	Growth (%)	Proposed Division
Sturt	Hope Valley - Modbury	4105218	420	423	0.71%	Sturt
Sturt	Hope Valley - Modbury	4105219	310	327	5.48%	Sturt
Sturt	Hope Valley - Modbury	4105220	326	320	-1.84%	Sturt
Sturt	Hope Valley - Modbury	4105221	230	226	-1.74%	Sturt
Sturt	Hope Valley - Modbury	4105222	-	-	0.00%	Sturt
Sturt	Hope Valley - Modbury	4105223	297	310	4.38%	Sturt
Sturt	Hope Valley - Modbury	4105238	200	212	6.00%	Sturt
	Hope Valley - Modbury		4,858	4,918		
Sturt	Belair	4106501	-	-	0.00%	Sturt
	Belair		-	-		
<b>STRT Total</b>			<b>104,727</b>	<b>106,669</b>		
Adelaide	Toorak Gardens	4101309	372	366	-1.61%	Sturt
Adelaide	Toorak Gardens	4101310	430	432	0.47%	Sturt
Adelaide	Toorak Gardens	4101311	430	460	6.98%	Sturt
Adelaide	Toorak Gardens	4101312	187	191	2.14%	Sturt
Adelaide	Toorak Gardens	4101314	264	260	-1.52%	Sturt
Adelaide	Toorak Gardens	4101315	289	274	-5.19%	Sturt
Adelaide	Toorak Gardens	4101316	413	436	5.57%	Sturt
Adelaide	Toorak Gardens	4101322	412	409	-0.73%	Sturt
Adelaide	Toorak Gardens	4101323	386	415	7.51%	Sturt
Adelaide	Toorak Gardens	4101324	366	361	-1.37%	Sturt
Adelaide	Toorak Gardens	4101325	332	338	1.81%	Sturt
Adelaide	Toorak Gardens	4101335	217	219	0.92%	Sturt
	Toorak Gardens		4,098	4,161		
Adelaide	Norwood (SA)	4101701	275	267	-2.91%	Sturt
Adelaide	Norwood (SA)	4101702	365	389	6.58%	Sturt
Adelaide	Norwood (SA)	4101703	274	285	4.01%	Sturt
Adelaide	Norwood (SA)	4101704	280	279	-0.36%	Sturt
Adelaide	Norwood (SA)	4101705	316	323	2.22%	Sturt
Adelaide	Norwood (SA)	4101706	284	285	0.35%	Sturt
Adelaide	Norwood (SA)	4101707	284	274	-3.52%	Sturt
Adelaide	Norwood (SA)	4101708	228	205	-10.09%	Sturt
Adelaide	Norwood (SA)	4101709	373	403	8.04%	Sturt
Adelaide	Norwood (SA)	4101710	361	397	9.97%	Sturt
Adelaide	Norwood (SA)	4101711	301	291	-3.32%	Sturt
Adelaide	Norwood (SA)	4101712	258	256	-0.78%	Sturt
Adelaide	Norwood (SA)	4101713	343	385	12.24%	Sturt
Adelaide	Norwood (SA)	4101714	300	288	-4.00%	Sturt
Adelaide	Norwood (SA)	4101715	323	353	9.29%	Sturt
Adelaide	Norwood (SA)	4101716	283	282	-0.35%	Sturt
Adelaide	Norwood (SA)	4101717	187	186	-0.53%	Sturt
Adelaide	Norwood (SA)	4101724	186	184	-1.08%	Sturt
	Norwood (SA)		5,221	5,332		
Adelaide	Payneham - Felixstow	4101801	414	412	-0.48%	Sturt
	Payneham - Felixstow		414	412		
Adelaide	St Peters - Marden	4101901	220	230	4.55%	Sturt
Adelaide	St Peters - Marden	4101902	232	220	-5.17%	Sturt
Adelaide	St Peters - Marden	4101903	407	400	-1.72%	Sturt
Adelaide	St Peters - Marden	4101904	349	344	-1.43%	Sturt
Adelaide	St Peters - Marden	4101905	242	190	-21.49%	Sturt
Adelaide	St Peters - Marden	4101906	244	244	0.00%	Sturt
Adelaide	St Peters - Marden	4101907	140	140	0.00%	Sturt
Adelaide	St Peters - Marden	4101908	306	265	-13.40%	Sturt
Adelaide	St Peters - Marden	4101909	210	210	0.00%	Sturt
Adelaide	St Peters - Marden	4101910	299	307	2.68%	Sturt
Adelaide	St Peters - Marden	4101911	269	242	-10.04%	Sturt
Adelaide	St Peters - Marden	4101912	342	320	-6.43%	Sturt
Adelaide	St Peters - Marden	4101915	252	233	-7.54%	Sturt

## Sturt

Division	SA 2 Name (2011 SA2s)	SA1 Code (2011 SA1s)	Actual enrolment 04/09/2017	Projected enrolment 20/01/2022	Growth (%)	Proposed Division
Adelaide	St Peters - Marden	4101916	280	280	0.00%	Sturt
Adelaide	St Peters - Marden	4101917	346	332	-4.05%	Sturt
Adelaide	St Peters - Marden	4101918	326	326	0.00%	Sturt
Adelaide	St Peters - Marden	4101919	251	245	-2.39%	Sturt
Adelaide	St Peters - Marden	4101922	252	273	8.33%	Sturt
Adelaide	St Peters - Marden	4101923	382	397	3.93%	Sturt
Adelaide	St Peters - Marden	4101924	291	287	-1.37%	Sturt
Adelaide	St Peters - Marden	4101925	447	430	-3.80%	Sturt
Adelaide	St Peters - Marden	4101926	377	389	3.18%	Sturt
Adelaide	St Peters - Marden	4101928	237	235	-0.84%	Sturt
Adelaide	St Peters - Marden	4101929	217	213	-1.84%	Sturt
Adelaide	St Peters - Marden	4101930	234	232	-0.85%	Sturt
Adelaide	St Peters - Marden	4101931	277	271	-2.17%	Sturt
Adelaide	St Peters - Marden	4101932	419	413	-1.43%	Sturt
	St Peters - Marden		7,848	7,668		
ADEL Total			17,581	17,573		
			122,308	124,242		STRT Total

# Wakefield

Division	SA2 Name (2011 SA2s)	SA1 Code (2011 SA1s)	Actual enrolment 04/09/2017	Projected enrolment 20/01/2022	Growth (%)	Proposed Division
Wakefield	Gawler - North	4102505	450	537	19.33%	Wakefield
Wakefield	Gawler - North	4102506	340	332	-2.35%	Wakefield
Wakefield	Gawler - North	4102507	476	511	7.35%	Wakefield
Wakefield	Gawler - North	4102508	423	448	5.91%	Wakefield
Wakefield	Gawler - North	4102509	288	290	0.69%	Wakefield
Wakefield	Gawler - North	4102510	502	518	3.19%	Wakefield
Wakefield	Gawler - North	4102511	307	311	1.30%	Wakefield
Wakefield	Gawler - North	4102512	349	353	1.15%	Wakefield
Wakefield	Gawler - North	4102513	325	315	-3.08%	Wakefield
Wakefield	Gawler - North	4102514	271	270	-0.37%	Wakefield
Wakefield	Gawler - North	4102515	294	286	-2.72%	Wakefield
Wakefield	Gawler - North	4102516	185	217	17.30%	Wakefield
Wakefield	Gawler - North	4102517	269	287	6.69%	Wakefield
Wakefield	Gawler - North	4102518	283	292	3.18%	Wakefield
Wakefield	Gawler - North	4102519	199	203	2.01%	Wakefield
Wakefield	Gawler - North	4102520	163	165	1.23%	Wakefield
Wakefield	Gawler - North	4102521	255	250	-1.96%	Wakefield
Wakefield	Gawler - North	4102522	277	286	3.25%	Wakefield
Wakefield	Gawler - North	4102523	1	1	0.00%	Wakefield
	<b>Gawler - North</b>		<b>5,657</b>	<b>5,872</b>		
Wakefield	Gawler - South	4102601	418	419	0.24%	Wakefield
Wakefield	Gawler - South	4102602	278	276	-0.72%	Wakefield
Wakefield	Gawler - South	4102603	259	263	1.54%	Wakefield
Wakefield	Gawler - South	4102604	311	325	4.50%	Wakefield
Wakefield	Gawler - South	4102605	192	192	0.00%	Wakefield
Wakefield	Gawler - South	4102606	222	221	-0.45%	Wakefield
Wakefield	Gawler - South	4102607	226	228	0.88%	Wakefield
Wakefield	Gawler - South	4102608	454	468	3.08%	Wakefield
Wakefield	Gawler - South	4102609	511	544	6.46%	Wakefield
Wakefield	Gawler - South	4102610	309	322	4.21%	Wakefield
Wakefield	Gawler - South	4102611	305	327	7.21%	Wakefield
Wakefield	Gawler - South	4102612	311	349	12.22%	Wakefield
Wakefield	Gawler - South	4102613	202	195	-3.47%	Wakefield
Wakefield	Gawler - South	4102614	317	358	12.93%	Wakefield
Wakefield	Gawler - South	4102615	270	263	-2.59%	Wakefield
Wakefield	Gawler - South	4102616	222	245	10.36%	Wakefield
Wakefield	Gawler - South	4102617	119	134	12.61%	Wakefield
Wakefield	Gawler - South	4102618	179	185	3.35%	Wakefield
Wakefield	Gawler - South	4102619	1,129	1,568	38.88%	Wakefield
Wakefield	Gawler - South	4102620	25	42	68.00%	Wakefield
Wakefield	Gawler - South	4102621	249	252	1.20%	Wakefield
Wakefield	Gawler - South	4102622	445	448	0.67%	Wakefield
Wakefield	Gawler - South	4102623	745	769	3.22%	Wakefield
Wakefield	Gawler - South	4102624	223	219	-1.79%	Wakefield
Wakefield	Gawler - South	4102625	432	431	-0.23%	Wakefield
Wakefield	Gawler - South	4102626	428	482	12.62%	Wakefield
Wakefield	Gawler - South	4102627	261	290	11.11%	Wakefield
Wakefield	Gawler - South	4102628	362	358	-1.10%	Wakefield
Wakefield	Gawler - South	4102629	397	424	6.80%	Wakefield
Wakefield	Gawler - South	4102630	385	382	-0.78%	Wakefield
Wakefield	Gawler - South	4102631	158	154	-2.53%	Wakefield
Wakefield	Gawler - South	4102632	401	385	-3.99%	Wakefield
Wakefield	Gawler - South	4102633	416	469	12.74%	Wakefield
Wakefield	Gawler - South	4102634	263	294	11.79%	Wakefield
Wakefield	Gawler - South	4102635	316	355	12.34%	Wakefield
Wakefield	Gawler - South	4102636	367	443	20.71%	Wakefield
Wakefield	Gawler - South	4102637	331	321	-3.02%	Wakefield
Wakefield	Gawler - South	4102638	197	202	2.54%	Wakefield
Wakefield	Gawler - South	4102639	485	486	0.21%	Wakefield
Wakefield	Gawler - South	4102640	160	158	-1.25%	Wakefield
Wakefield	Gawler - South	4102641	206	220	6.80%	Wakefield



# Wakefield

Division	SA2 Name (2011 SA2s)	SA1 Code (2011 SA1s)	Actual enrolment 04/09/2017	Projected enrolment 20/01/2022	Growth (%)	Proposed Division
Wakefield	Gawler - South	4102642	127	125	-1.57%	Wakefield
Wakefield	Gawler - South	4102643	272	321	18.01%	Wakefield
Wakefield	Gawler - South	4102644	214	251	17.29%	Wakefield
Wakefield	Gawler - South	4102645	249	247	-0.80%	Wakefield
Wakefield	Gawler - South	4102646	151	171	13.25%	Wakefield
Wakefield	Gawler - South	4102647	242	451	86.36%	Wakefield
	<b>Gawler - South</b>		<b>14,741</b>	<b>16,032</b>		
Wakefield	Craigmore - Blakeview	4102801	299	296	-1.00%	Wakefield
Wakefield	Craigmore - Blakeview	4102802	295	311	5.42%	Wakefield
Wakefield	Craigmore - Blakeview	4102803	298	298	0.00%	Wakefield
Wakefield	Craigmore - Blakeview	4102804	334	318	-4.79%	Wakefield
Wakefield	Craigmore - Blakeview	4102805	404	397	-1.73%	Wakefield
Wakefield	Craigmore - Blakeview	4102806	397	403	1.51%	Wakefield
Wakefield	Craigmore - Blakeview	4102807	292	284	-2.74%	Wakefield
Wakefield	Craigmore - Blakeview	4102808	177	175	-1.13%	Wakefield
Wakefield	Craigmore - Blakeview	4102809	406	411	1.23%	Wakefield
Wakefield	Craigmore - Blakeview	4102810	449	463	3.12%	Wakefield
Wakefield	Craigmore - Blakeview	4102811	203	217	6.90%	Wakefield
Wakefield	Craigmore - Blakeview	4102812	355	373	5.07%	Wakefield
Wakefield	Craigmore - Blakeview	4102813	283	266	-6.01%	Wakefield
Wakefield	Craigmore - Blakeview	4102814	327	330	0.92%	Wakefield
Wakefield	Craigmore - Blakeview	4102815	476	474	-0.42%	Wakefield
Wakefield	Craigmore - Blakeview	4102816	637	627	-1.57%	Wakefield
Wakefield	Craigmore - Blakeview	4102817	365	360	-1.37%	Wakefield
Wakefield	Craigmore - Blakeview	4102818	506	505	-0.20%	Wakefield
Wakefield	Craigmore - Blakeview	4102819	296	306	3.38%	Wakefield
Wakefield	Craigmore - Blakeview	4102820	1,562	2,112	35.21%	Wakefield
Wakefield	Craigmore - Blakeview	4102821	242	253	4.55%	Wakefield
Wakefield	Craigmore - Blakeview	4102822	289	297	2.77%	Wakefield
Wakefield	Craigmore - Blakeview	4102823	277	274	-1.08%	Wakefield
Wakefield	Craigmore - Blakeview	4102824	340	352	3.53%	Wakefield
Wakefield	Craigmore - Blakeview	4102825	372	379	1.88%	Wakefield
Wakefield	Craigmore - Blakeview	4102826	278	295	6.12%	Wakefield
Wakefield	Craigmore - Blakeview	4102827	379	397	4.75%	Wakefield
Wakefield	Craigmore - Blakeview	4102828	244	240	-1.64%	Wakefield
Wakefield	Craigmore - Blakeview	4102829	436	430	-1.38%	Wakefield
Wakefield	Craigmore - Blakeview	4102830	420	417	-0.71%	Wakefield
Wakefield	Craigmore - Blakeview	4102831	640	693	8.28%	Wakefield
Wakefield	Craigmore - Blakeview	4102832	194	199	2.58%	Wakefield
	<b>Craigmore - Blakeview</b>		<b>12,472</b>	<b>13,152</b>		
Wakefield	Davoren Park	4102901	200	199	-0.50%	Wakefield
Wakefield	Davoren Park	4102902	247	247	0.00%	Wakefield
Wakefield	Davoren Park	4102903	327	339	3.67%	Wakefield
Wakefield	Davoren Park	4102904	322	327	1.55%	Wakefield
Wakefield	Davoren Park	4102905	251	251	0.00%	Wakefield
Wakefield	Davoren Park	4102906	262	235	-10.31%	Wakefield
Wakefield	Davoren Park	4102907	316	307	-2.85%	Wakefield
Wakefield	Davoren Park	4102908	631	620	-1.74%	Wakefield
Wakefield	Davoren Park	4102909	315	315	0.00%	Wakefield
Wakefield	Davoren Park	4102910	272	279	2.57%	Wakefield
Wakefield	Davoren Park	4102911	349	392	12.32%	Wakefield
Wakefield	Davoren Park	4102912	195	190	-2.56%	Wakefield
Wakefield	Davoren Park	4102913	322	333	3.42%	Wakefield
Wakefield	Davoren Park	4102914	185	191	3.24%	Wakefield
Wakefield	Davoren Park	4102915	260	310	19.23%	Wakefield
Wakefield	Davoren Park	4102916	298	370	24.16%	Wakefield
Wakefield	Davoren Park	4102917	449	447	-0.45%	Wakefield
Wakefield	Davoren Park	4102918	280	282	0.71%	Wakefield
Wakefield	Davoren Park	4102919	2,804	3,270	16.62%	Wakefield
Wakefield	Davoren Park	4102920	393	390	-0.76%	Wakefield
Wakefield	Davoren Park	4102921	311	305	-1.93%	Wakefield

# Wakefield

Division	SA2 Name (2011 SA2s)	SA1 Code (2011 SA1s)	Actual enrolment 04/09/2017	Projected enrolment 20/01/2022	Growth (%)	Proposed Division
Wakefield	Davoren Park	4102922	2	2	0.00%	Wakefield
Wakefield	Davoren Park	4102923	260	258	-0.77%	Wakefield
Wakefield	Davoren Park	4102924	251	244	-2.79%	Wakefield
Wakefield	Davoren Park	4102925	329	323	-1.82%	Wakefield
Wakefield	Davoren Park	4102926	207	210	1.45%	Wakefield
Wakefield	Davoren Park	4102927	284	277	-2.46%	Wakefield
Wakefield	Davoren Park	4102928	187	239	27.81%	Wakefield
Wakefield	Davoren Park	4102929	185	190	2.70%	Wakefield
	<b>Davoren Park</b>		<b>10,694</b>	<b>11,342</b>		
Wakefield	Elizabeth	4103001	270	269	-0.37%	Wakefield
Wakefield	Elizabeth	4103002	-	-	0.00%	Wakefield
Wakefield	Elizabeth	4103003	451	456	1.11%	Wakefield
Wakefield	Elizabeth	4103004	325	323	-0.62%	Wakefield
Wakefield	Elizabeth	4103005	297	304	2.36%	Wakefield
Wakefield	Elizabeth	4103006	381	376	-1.31%	Wakefield
Wakefield	Elizabeth	4103007	387	387	0.00%	Wakefield
Wakefield	Elizabeth	4103008	216	217	0.46%	Wakefield
Wakefield	Elizabeth	4103009	327	327	0.00%	Wakefield
Wakefield	Elizabeth	4103010	362	380	4.97%	Wakefield
Wakefield	Elizabeth	4103011	266	279	4.89%	Wakefield
Wakefield	Elizabeth	4103012	310	325	4.84%	Wakefield
Wakefield	Elizabeth	4103013	195	193	-1.03%	Wakefield
Wakefield	Elizabeth	4103014	217	211	-2.76%	Wakefield
Wakefield	Elizabeth	4103015	265	278	4.91%	Wakefield
Wakefield	Elizabeth	4103016	1	1	0.00%	Wakefield
Wakefield	Elizabeth	4103017	90	98	8.89%	Wakefield
Wakefield	Elizabeth	4103018	196	198	1.02%	Wakefield
Wakefield	Elizabeth	4103019	281	280	-0.36%	Wakefield
Wakefield	Elizabeth	4103020	253	259	2.37%	Wakefield
Wakefield	Elizabeth	4103021	212	218	2.83%	Wakefield
Wakefield	Elizabeth	4103022	315	329	4.44%	Wakefield
Wakefield	Elizabeth	4103023	388	410	5.67%	Wakefield
Wakefield	Elizabeth	4103024	241	245	1.66%	Wakefield
Wakefield	Elizabeth	4103025	-	-	0.00%	Wakefield
Wakefield	Elizabeth	4103026	266	264	-0.75%	Wakefield
Wakefield	Elizabeth	4103027	119	131	10.08%	Wakefield
	<b>Elizabeth</b>		<b>6,631</b>	<b>6,758</b>		
Wakefield	Elizabeth East	4103101	307	300	-2.28%	Wakefield
Wakefield	Elizabeth East	4103102	336	345	2.68%	Wakefield
Wakefield	Elizabeth East	4103103	287	304	5.92%	Wakefield
Wakefield	Elizabeth East	4103104	162	157	-3.09%	Wakefield
Wakefield	Elizabeth East	4103105	388	416	7.22%	Wakefield
Wakefield	Elizabeth East	4103106	397	407	2.52%	Wakefield
Wakefield	Elizabeth East	4103107	272	265	-2.57%	Wakefield
Wakefield	Elizabeth East	4103108	213	236	10.80%	Wakefield
Wakefield	Elizabeth East	4103109	361	397	9.97%	Wakefield
Wakefield	Elizabeth East	4103110	350	361	3.14%	Wakefield
Wakefield	Elizabeth East	4103111	303	298	-1.65%	Wakefield
Wakefield	Elizabeth East	4103112	216	212	-1.85%	Wakefield
Wakefield	Elizabeth East	4103113	392	397	1.28%	Wakefield
Wakefield	Elizabeth East	4103114	369	356	-3.52%	Wakefield
Wakefield	Elizabeth East	4103115	244	254	4.10%	Wakefield
Wakefield	Elizabeth East	4103116	208	208	0.00%	Wakefield
Wakefield	Elizabeth East	4103117	314	330	5.10%	Wakefield
Wakefield	Elizabeth East	4103118	286	336	17.48%	Wakefield
Wakefield	Elizabeth East	4103119	261	270	3.45%	Wakefield
Wakefield	Elizabeth East	4103120	352	347	-1.42%	Wakefield
Wakefield	Elizabeth East	4103121	399	442	10.78%	Wakefield
Wakefield	Elizabeth East	4103122	212	209	-1.42%	Wakefield
Wakefield	Elizabeth East	4103123	375	386	2.93%	Wakefield
Wakefield	Elizabeth East	4103124	311	310	-0.32%	Wakefield

# Wakefield

Division	SA2 Name (2011 SA2s)	SA1 Code (2011 SA1s)	Actual enrolment 04/09/2017	Projected enrolment 20/01/2022	Growth (%)	Proposed Division
Wakefield	Elizabeth East	4103125	296	322	8.78%	Wakefield
Wakefield	Elizabeth East	4103126	228	238	4.39%	Wakefield
Wakefield	Elizabeth East	4103127	353	349	-1.13%	Wakefield
Wakefield	Elizabeth East	4103128	221	216	-2.26%	Wakefield
Wakefield	Elizabeth East	4103129	232	253	9.05%	Wakefield
Wakefield	Elizabeth East	4103130	223	236	5.83%	Wakefield
Wakefield	Elizabeth East	4103131	245	299	22.04%	Wakefield
	<b>Elizabeth East</b>		<b>9,113</b>	<b>9,456</b>		
Wakefield	Munno Para West - Angle	4103201	489	759	55.21%	Wakefield
Wakefield	Munno Para West - Angle	4103202	835	965	15.57%	Wakefield
Wakefield	Munno Para West - Angle	4103203	833	956	14.77%	Wakefield
Wakefield	Munno Para West - Angle	4103204	856	1,094	27.80%	Wakefield
Wakefield	Munno Para West - Angle	4103205	176	182	3.41%	Wakefield
Wakefield	Munno Para West - Angle	4103206	395	534	35.19%	Wakefield
Wakefield	Munno Para West - Angle	4103207	275	326	18.55%	Wakefield
Wakefield	Munno Para West - Angle	4103208	309	315	1.94%	Wakefield
Wakefield	Munno Para West - Angle	4103209	591	728	23.18%	Wakefield
Wakefield	Munno Para West - Angle	4103210	428	520	21.50%	Wakefield
Wakefield	Munno Para West - Angle	4103211	124	128	3.23%	Wakefield
Wakefield	Munno Para West - Angle	4103212	1,998	3,108	55.56%	Wakefield
Wakefield	Munno Para West - Angle	4103213	379	424	11.87%	Wakefield
	<b>Munno Para West - Angle Vale</b>		<b>7,688</b>	<b>10,039</b>		
Wakefield	One Tree Hill	4103301	258	255	-1.16%	Wakefield
Wakefield	One Tree Hill	4103302	225	284	26.22%	Wakefield
Wakefield	One Tree Hill	4103303	173	182	5.20%	Wakefield
Wakefield	One Tree Hill	4103304	312	309	-0.96%	Wakefield
Wakefield	One Tree Hill	4103305	231	230	-0.43%	Wakefield
Wakefield	One Tree Hill	4103306	214	224	4.67%	Wakefield
Wakefield	One Tree Hill	4103307	9	13	44.44%	Wakefield
Wakefield	One Tree Hill	4103308	272	302	11.03%	Wakefield
Wakefield	One Tree Hill	4103309	150	140	-6.67%	Wakefield
	<b>One Tree Hill</b>		<b>1,844</b>	<b>1,939</b>		
Wakefield	Smithfield - Elizabeth No	4103401	298	287	-3.69%	Wakefield
Wakefield	Smithfield - Elizabeth No	4103402	300	300	0.00%	Wakefield
Wakefield	Smithfield - Elizabeth No	4103403	262	262	0.00%	Wakefield
Wakefield	Smithfield - Elizabeth No	4103404	222	214	-3.60%	Wakefield
Wakefield	Smithfield - Elizabeth No	4103405	290	289	-0.34%	Wakefield
Wakefield	Smithfield - Elizabeth No	4103406	227	224	-1.32%	Wakefield
Wakefield	Smithfield - Elizabeth No	4103407	336	327	-2.68%	Wakefield
Wakefield	Smithfield - Elizabeth No	4103408	217	215	-0.92%	Wakefield
Wakefield	Smithfield - Elizabeth No	4103409	265	267	0.75%	Wakefield
Wakefield	Smithfield - Elizabeth No	4103410	289	285	-1.38%	Wakefield
Wakefield	Smithfield - Elizabeth No	4103411	290	290	0.00%	Wakefield
Wakefield	Smithfield - Elizabeth No	4103412	298	297	-0.34%	Wakefield
Wakefield	Smithfield - Elizabeth No	4103413	291	289	-0.69%	Wakefield
Wakefield	Smithfield - Elizabeth No	4103414	303	308	1.65%	Wakefield
Wakefield	Smithfield - Elizabeth No	4103415	319	315	-1.25%	Wakefield
Wakefield	Smithfield - Elizabeth No	4103416	260	260	0.00%	Wakefield
Wakefield	Smithfield - Elizabeth No	4103417	324	322	-0.62%	Wakefield
Wakefield	Smithfield - Elizabeth No	4103418	288	285	-1.04%	Wakefield
Wakefield	Smithfield - Elizabeth No	4103419	334	329	-1.50%	Wakefield
Wakefield	Smithfield - Elizabeth No	4103420	255	253	-0.78%	Wakefield
Wakefield	Smithfield - Elizabeth No	4103421	349	347	-0.57%	Wakefield
Wakefield	Smithfield - Elizabeth No	4103422	236	236	0.00%	Wakefield
Wakefield	Smithfield - Elizabeth No	4103423	223	224	0.45%	Wakefield
Wakefield	Smithfield - Elizabeth No	4103424	318	305	-4.09%	Wakefield
Wakefield	Smithfield - Elizabeth No	4103425	290	281	-3.10%	Wakefield
Wakefield	Smithfield - Elizabeth No	4103426	312	305	-2.24%	Wakefield
Wakefield	Smithfield - Elizabeth No	4103427	387	375	-3.10%	Wakefield
Wakefield	Smithfield - Elizabeth No	4103428	178	177	-0.56%	Wakefield
Wakefield	Smithfield - Elizabeth No	4103429	322	323	0.31%	Wakefield

# Wakefield

Division	SA2 Name (2011 SA2s)	SA1 Code (2011 SA1s)	Actual enrolment 04/09/2017	Projected enrolment 20/01/2022	Growth (%)	Proposed Division
<b>Smithfield - Elizabeth North</b>			8,283	8,191		
Wakefield	Virginia - Waterloo Come	4103501	673	778	15.60%	Wakefield
Wakefield	Virginia - Waterloo Come	4103503	173	189	9.25%	Wakefield
Wakefield	Virginia - Waterloo Come	4103504	98	95	-3.06%	Wakefield
Wakefield	Virginia - Waterloo Come	4103505	171	173	1.17%	Wakefield
Wakefield	Virginia - Waterloo Come	4103506	135	148	9.63%	Wakefield
Wakefield	Virginia - Waterloo Come	4103507	373	368	-1.34%	Wakefield
Wakefield	Virginia - Waterloo Come	4103508	534	522	-2.25%	Wakefield
Wakefield	Virginia - Waterloo Come	4103509	512	533	4.10%	Wakefield
<b>Virginia - Waterloo Comer</b>			2,669	2,806		
Wakefield	Salisbury	4104601	290	317	9.31%	Wakefield
Wakefield	Salisbury	4104602	390	402	3.08%	Wakefield
Wakefield	Salisbury	4104603	347	361	4.03%	Wakefield
Wakefield	Salisbury	4104609	299	324	8.36%	Wakefield
Wakefield	Salisbury	4104613	253	249	-1.58%	Wakefield
Wakefield	Salisbury	4104614	313	308	-1.60%	Wakefield
Wakefield	Salisbury	4104615	288	304	5.56%	Wakefield
Wakefield	Salisbury	4104616	146	145	-0.68%	Wakefield
Wakefield	Salisbury	4104620	243	256	5.35%	Wakefield
Wakefield	Salisbury	4104621	300	299	-0.33%	Wakefield
Wakefield	Salisbury	4104622	387	387	0.00%	Wakefield
Wakefield	Salisbury	4104623	453	452	-0.22%	Wakefield
Wakefield	Salisbury	4104624	426	421	-1.17%	Wakefield
Wakefield	Salisbury	4104628	389	428	10.03%	Wakefield
<b>Salisbury</b>			4,524	4,653		
Wakefield	Salisbury East	4104728	358	354	-1.12%	Wakefield
Wakefield	Salisbury East	4104729	290	288	-0.69%	Wakefield
Wakefield	Salisbury East	4104730	241	251	4.15%	Wakefield
Wakefield	Salisbury East	4104731	219	216	-1.37%	Wakefield
Wakefield	Salisbury East	4104732	463	483	4.32%	Wakefield
Wakefield	Salisbury East	4104733	400	412	3.00%	Wakefield
Wakefield	Salisbury East	4104742	211	210	-0.47%	Wakefield
Wakefield	Salisbury East	4104743	305	310	1.64%	Wakefield
<b>Salisbury East</b>			2,487	2,524		
Wakefield	Salisbury North	4104802	231	286	23.81%	Wakefield
<b>Salisbury North</b>			231	286		
<b>WKFD Total</b>			87,034	93,050		
Makin	Salisbury	4104628	39	43	10.26%	Wakefield
Makin	Salisbury	4104630	2	3	50.00%	Wakefield
<b>Salisbury</b>			41	46		
<b>MAKN Total</b>			41	46		
Port Adelaide	Virginia - Waterloo Come	4103502	228	229	0.44%	Wakefield
Port Adelaide	Virginia - Waterloo Come	4103504	12	12	0.00%	Wakefield
<b>Virginia - Waterloo Comer</b>			240	241		
Port Adelaide	Paralowie	4104401	421	440	4.51%	Wakefield
Port Adelaide	Paralowie	4104402	342	358	4.68%	Wakefield
Port Adelaide	Paralowie	4104403	225	226	0.44%	Wakefield
Port Adelaide	Paralowie	4104404	377	365	-3.18%	Wakefield
Port Adelaide	Paralowie	4104405	320	343	7.19%	Wakefield
Port Adelaide	Paralowie	4104406	285	301	5.61%	Wakefield
Port Adelaide	Paralowie	4104407	310	303	-2.26%	Wakefield
Port Adelaide	Paralowie	4104408	195	211	8.21%	Wakefield
Port Adelaide	Paralowie	4104409	308	346	12.34%	Wakefield
Port Adelaide	Paralowie	4104410	302	315	4.30%	Wakefield
Port Adelaide	Paralowie	4104411	278	286	2.88%	Wakefield
Port Adelaide	Paralowie	4104412	266	276	3.76%	Wakefield
Port Adelaide	Paralowie	4104413	248	243	-2.02%	Wakefield
Port Adelaide	Paralowie	4104414	261	274	4.98%	Wakefield
Port Adelaide	Paralowie	4104415	137	161	17.52%	Wakefield
Port Adelaide	Paralowie	4104416	295	338	14.58%	Wakefield
Port Adelaide	Paralowie	4104417	384	409	6.51%	Wakefield

# Wakefield

Division	SA2 Name (2011 SA2s)	SA1 Code (2011 SA1s)	Actual enrolment 04/09/2017	Projected enrolment 20/01/2022	Growth (%)	Proposed Division
PortAdelaide	Paralowie	4104418	501	521	3.99%	Wakefield
PortAdelaide	Paralowie	4104419	415	456	9.88%	Wakefield
PortAdelaide	Paralowie	4104420	210	208	-0.95%	Wakefield
PortAdelaide	Paralowie	4104421	349	354	1.43%	Wakefield
PortAdelaide	Paralowie	4104422	380	407	7.11%	Wakefield
PortAdelaide	Paralowie	4104423	348	370	6.32%	Wakefield
PortAdelaide	Paralowie	4104424	351	343	-2.28%	Wakefield
PortAdelaide	Paralowie	4104425	261	261	0.00%	Wakefield
PortAdelaide	Paralowie	4104426	252	293	16.27%	Wakefield
PortAdelaide	Paralowie	4104427	285	284	-0.35%	Wakefield
PortAdelaide	Paralowie	4104428	334	338	1.20%	Wakefield
PortAdelaide	Paralowie	4104429	358	357	-0.28%	Wakefield
PortAdelaide	Paralowie	4104430	252	256	1.59%	Wakefield
PortAdelaide	Paralowie	4104431	269	268	-0.37%	Wakefield
PortAdelaide	Paralowie	4104432	237	231	-2.53%	Wakefield
PortAdelaide	Paralowie	4104433	198	219	10.61%	Wakefield
PortAdelaide	Paralowie	4104434	265	270	1.89%	Wakefield
PortAdelaide	Paralowie	4104435	167	167	0.00%	Wakefield
PortAdelaide	Paralowie	4104436	394	508	28.93%	Wakefield
PortAdelaide	Paralowie	4104437	245	248	1.22%	Wakefield
PortAdelaide	Paralowie	4104438	241	246	2.07%	Wakefield
	<b>Paralowie</b>		<b>11,266</b>	<b>11,800</b>		
PortAdelaide	Salisbury	4104604	351	388	10.54%	Wakefield
PortAdelaide	Salisbury	4104605	385	410	6.49%	Wakefield
PortAdelaide	Salisbury	4104606	305	323	5.90%	Wakefield
PortAdelaide	Salisbury	4104607	343	342	-0.29%	Wakefield
PortAdelaide	Salisbury	4104608	176	188	6.82%	Wakefield
PortAdelaide	Salisbury	4104610	451	494	9.53%	Wakefield
PortAdelaide	Salisbury	4104611	470	552	17.45%	Wakefield
PortAdelaide	Salisbury	4104612	322	315	-2.17%	Wakefield
PortAdelaide	Salisbury	4104617	403	412	2.23%	Wakefield
PortAdelaide	Salisbury	4104618	376	429	14.10%	Wakefield
PortAdelaide	Salisbury	4104619	479	477	-0.42%	Wakefield
PortAdelaide	Salisbury	4104625	225	257	14.22%	Wakefield
PortAdelaide	Salisbury	4104626	345	372	7.83%	Wakefield
PortAdelaide	Salisbury	4104627	423	490	15.84%	Wakefield
PortAdelaide	Salisbury	4104629	265	287	8.30%	Wakefield
PortAdelaide	Salisbury	4104631	464	486	4.74%	Wakefield
PortAdelaide	Salisbury	4104632	389	424	9.00%	Wakefield
PortAdelaide	Salisbury	4104633	229	244	6.55%	Wakefield
PortAdelaide	Salisbury	4104634	432	431	-0.23%	Wakefield
	<b>Salisbury</b>		<b>6,833</b>	<b>7,321</b>		
PortAdelaide	Salisbury North	4104801	254	270	6.30%	Wakefield
PortAdelaide	Salisbury North	4104803	205	203	-0.98%	Wakefield
PortAdelaide	Salisbury North	4104804	552	728	31.88%	Wakefield
PortAdelaide	Salisbury North	4104805	186	227	22.04%	Wakefield
PortAdelaide	Salisbury North	4104806	350	386	10.29%	Wakefield
PortAdelaide	Salisbury North	4104807	384	405	5.47%	Wakefield
PortAdelaide	Salisbury North	4104808	314	308	-1.91%	Wakefield
PortAdelaide	Salisbury North	4104809	465	546	17.42%	Wakefield
PortAdelaide	Salisbury North	4104810	466	498	6.87%	Wakefield
PortAdelaide	Salisbury North	4104811	379	407	7.39%	Wakefield
PortAdelaide	Salisbury North	4104812	367	354	-3.54%	Wakefield
PortAdelaide	Salisbury North	4104813	367	380	3.54%	Wakefield
PortAdelaide	Salisbury North	4104814	312	325	4.17%	Wakefield
PortAdelaide	Salisbury North	4104815	331	344	3.93%	Wakefield
PortAdelaide	Salisbury North	4104816	181	180	-0.55%	Wakefield
PortAdelaide	Salisbury North	4104817	162	170	4.94%	Wakefield
PortAdelaide	Salisbury North	4104818	430	433	0.70%	Wakefield
PortAdelaide	Salisbury North	4104819	524	575	9.73%	Wakefield
PortAdelaide	Salisbury North	4104820	365	383	4.93%	Wakefield

## Wakefield

Division	SA2 Name (2011 SA2s)	SA1 Code (2011 SA1s)	Actual enrolment 04/09/2017	Projected enrolment 20/01/2022	Growth (%)	Proposed Division
PortAdelaide	Salisbury North	4104821	399	423	6.02%	Wakefield
PortAdelaide	Salisbury North	4104822	264	290	9.85%	Wakefield
PortAdelaide	Salisbury North	4104823	179	212	18.44%	Wakefield
PortAdelaide	Salisbury North	4104824	309	305	-1.29%	Wakefield
PortAdelaide	Salisbury North	4104825	276	292	5.80%	Wakefield
PortAdelaide	Salisbury North	4104826	300	309	3.00%	Wakefield
PortAdelaide	Salisbury North	4104827	142	139	-2.11%	Wakefield
PortAdelaide	Salisbury North	4104828	817	849	3.92%	Wakefield
PortAdelaide	Salisbury North	4104829	177	180	1.69%	Wakefield
PortAdelaide	Salisbury North	4104830	167	177	5.99%	Wakefield
PortAdelaide	Salisbury North	4104831	461	485	5.21%	Wakefield
PortAdelaide	Salisbury North	4104832	274	294	7.30%	Wakefield
PortAdelaide	Salisbury North	4104833	198	210	6.06%	Wakefield
PortAdelaide	Salisbury North	4104834	187	188	0.53%	Wakefield
	Salisbury North		10,744	11,475		
PTAD Total			29,083	30,837		
			116,158	123,933		WKFD Total