





Commonwealth Electoral Division of **CHARLTON**

Boundary gazetted 22 December 2009

Description: West Charlstown Bypass, Charlestown Rd, Lookout Rd, Croudace St, Newcastle Rd, Longworth Ave, Minmi Rd

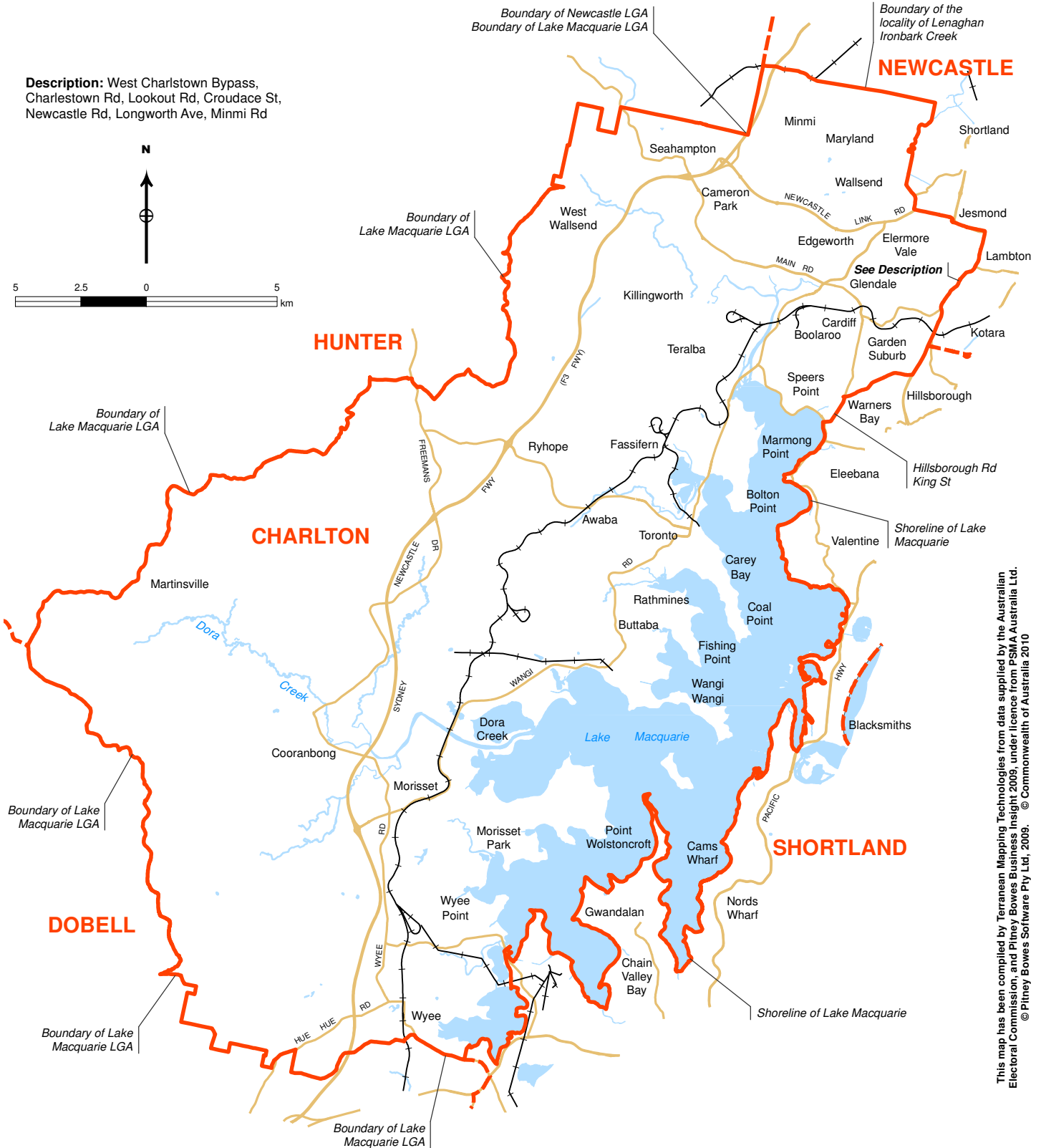
N



Divisional boundary 
 Adjoining boundary 
 Size of division 688 km²

Note:
 Local Government Area descriptions are current 2006.
 Federal electoral boundaries follow the
 centre of features unless otherwise advised.